Saratoga Yearling Sales Issue

THE CHRONICLE

BREEDING POLO HUNTING A SPORTING JOURNAL RACING SHOWING CHACING

VOL. XX, NO. 47 FRIDAY, JULY 26, 1957

$7.00 Per Year In Advance
$8.00 Per Year In Canada
Single Copy 25c

NEVER SAY DIE

W. Smithson Broadhead

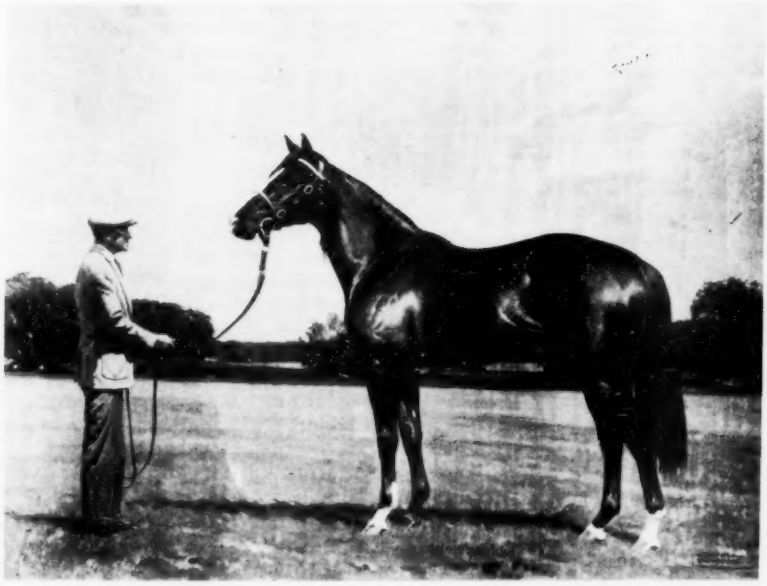

Courtesy of the Artist

Details on Page 19

THE CHRONICLE

MIDDLEBURG, VIRGINIA

PUBLISHER: G. L. OHRSTROM ESTATE

EDITOR: ALEXANDER MACKAY-SMITH

The Chronicle is edited at Middleburg, Va.; is published every Friday by The Chronicle, Inc. at Berryville, Va.; and is printed by The Blue Ridge Press, Berryville, Va.

Advertising: Middleburg, Va., Tele. MU 7-2411; Rates on request. Closing date, Wednesday week preceding publication.

Subscriptions: Berryville, Va., Telephone 451. Rates: 1 year, $7.00; 2 years, $12.00; Foreign, $1.00 additional. Single issues 25 cents. Special issues 50 cents.

Offices: **MIDDLEBURG**; Managing Editor: Martin Resovsky; **Horse Shows, In The Country:** Mary Turner; **Secretarial:** Betty Smithson; **Advertising:** Nancy Lee Comer, George Glaysher; **Composition:** Patty Kortlandt, George Glaysher, Doris Thomas, Mary Lee Robertson. **BERRYVILLE: Circulation:** Isabelle Shafer; **Bookkeeping:** Marian Levi. **NEW YORK: Advertising:** Peter Bovis, 545 Fifth Avenue, New York, Phone Murray Hill 7-6865.

Official publication of the Masters of Foxhounds Association of America; the U. S. Equestrian Team, Inc.; the United States Pony Clubs, Inc.; the Riding Committee of the National Section on Girls' and Women's Sports of the American Education Association; and the Roster of Packs of the National Beagle Club.

ON SALE AT

M. J. Knoud, New York City.
Merkins Riding Shop, Philadelphia, Pa.
Meyer's Riding Apparel Shop, Lexington, Ky.
Miller Harness Co., New York City.
News and Record Shop, Middleburg, Va.
Robert Snyder Saddle Shop, Marshall Field Co., Chicago, Ill.
Sargent's Saddlery, 102 — 5th St., N. E. Charlottesville, Va.
Sherwood's Saddlery, Rt. 2, Box 135, Vienna, Va.
Stombock's Fine Riding Apparel, Wash., D. C.
J. A. Allen, 1 Lower Grosvenor Place, Buckingham Palace Road, London, S W 1.

Copyright 1956 by The Chronicle, Inc. Entered as second class mail matter, January 8, 1954, at the post office in Berryville, Virginia, under the act of March 3, 1879. All contributions submitted should be accompanied by return postage. Not responsible for loss or damage. The views expressed by correspondents are not necessarily those of The Chronicle.

Statistics and results of North American racing are based on the copyrighted tabulations and charts of Daily Racing Form and American Racing Manual published by Triangle Publications, Inc.

THE DOLLAR VALUE OF THE FEMALE LINE

In the year 1895 there was published in London a book entitled "Breeding Horses by the Figure System". The author, then recently deceased, was a little-known Australian named C. Bruce Lowe. The editor was William Allison, a widely read writer on turf matters. Mr. Lowe's "figure system" consisted in classifying all the winners of the English classic races according to the foundation mares in tail female from which they were descended. These female lines were then given a figure according to the number of classic winners each had produced, the line having produced the greatest number being given the figure 1, that having produced the second greatest the figure 2, and so on. In commenting on these classifications Mr. Allison drew some far reaching conclusions such as that certain lines were primarily suitable for producing good mares, while others were incapable of producing a good stallion.

Mr. Allison's conclusions have now been largely discredited, but Mr. Lowe's classifications survive. Until a few years ago, all sales catalogues of Thoroughbred horses printed at the bottom of the page describing each horse such cryptic words as "Thence back to Tregonwell's Natural Barb mare (no. 1 family)" or "Thence back to imported mare from Stud of Harrison of Brandon". The first refers to Bruce Lowe's classification, the second to a similar classification for the American stud book financed by Mr. Robert L. Gerry and carried out by Miss Marguerite Bayliss (of Bolinvar fame) in a volume entitled "The Matriarchy of the American Turf".

These classifications no longer have much influence on yearling buyers, who now think more about the racing and producing class of the dam and grand dam than about the influence of a remote eighteenth century ancestress. At the same time the fashion for figure systems did serve one highly important purpose. It centered the attention of horse breeders on the importance of the mare in any given mating. Before Bruce Lowe the tendency was to think largely in terms of stallions only, if the sire was good enough the dam would do.

The importance of good mares can be easily demonstrated by a little mathematics. A Thoroughbred stallion can get say 30 foals a year, a mare only one. Consequently we geld our entire horses approximate at the rate of 29 out of 30. Compared to mares, our stallions are a very selected lot. It is therefore the tail female mares which are apt to be the weak sisters. In consequence the auction catalogues devote approximately four times as much space to the dam's side as to the sire's of the pedigree. Only the record of the sire himself is given while, on the distaff side, there appears the record of three or four generations.

The dollar value of the female line will be sharply reflected at the summer sales, both at Keeneland and Saratoga. We shall, of course, hear many comments on such sires as Count Fleet, Double Jay, *Heliopolis, Hyperion *Nasrullah, Nearco, Never Say Die, Polynesian, *Princequillo, Roman and *Royal Charger. But buyers and sellers alike will devote much more conversation to mares such as Aunt Jinny, Boat, Damaged Goods, *Eastern Grandeur, Evening Tide, Flaming Top, Gallorette, Harmonica, Legendra, Miss Brief, Risque Blue, Sequence, Vertencia and *Vibration II.

Cherchez la femme is a motto which Thoroughbred breeders keep constantly before them.

Letters

Canadian Team

Dear Sir:

I have just finished reading an article in the issue of 7 June, entitled "Mounties Jumping Team". It occurs to me that your readers might like to have certain aspects of the proposal receive some further comment.

1. All Canadians are justly proud of our splendid organization, known as the Royal Canadian Mounted Police. We are also proud of the efforts of our civilian equestrian enthusiasts (and their supporters) which recently resulted in a Bronze Medal in the Three Days Event at Stockholm. Further, we are glad that our National Equestrian Federation, The Canadian Horse Shows Association, is cooperating with the Canadian Olympic Association in an endeavour to have Canada represented in all aspects of the Equestrian Events of the Olympic Games. To judge from the article referred to above, it seems desirable, however, that your readers should be assured that the selection of teams, or individuals, to represent Canada in Olympic competitions is carried out in accordance with the proper procedures, namely selection trials arranged under the authority of the Canadian Olympic Association, and conducted by the appropriate sports federation which is duly associated with the International Federation for the sport concerned.

Continued on Page 29

BREEDING AND Racing

REVIEW OF THE WEEK

Saratoga Consignments

SIX STAKES WINNERS

Broodmares which have produced six stakes winners are as rare as the proverbial hen's teeth - Nydrie Stud's great old mare Heloise is one of the few which comes to mind - but Harry S. Middendorf is selling at Saratoga on Wednesday, August 14th, an imported brown colt out of Judy (by Dastur) who not only placed in stakes herself, but has had seven winning foals, six of them stakes winners. Since the colt is also a top individual and is by *Tulyar, England's greatest race horse now at stud, it is not hard to understand why he has occasioned so much comment.

NYDRIE'S AUNT JINNY COLT

One of the brightest stars in the Nydrie consignment to the Saratoga Sales is the bay colt by *Ambiorix out of the great race mare Aunt Jinny (*Heliopolis), winner of the Selima and other stakes and half-sister to Tom Fool, chosen Horse of the Year as a 4-year-old. Of the many stallions imported to this country from France in recent years, * Ambiorix is undoubtedly the most successful. The conformation of this good bay colt gives every indication that he will run up to his pedigree. Other yearlings from female lines developed by the Headley family are a chestnut colt whose third dam was Alcibiades, (Supremus) whose grand dam was the frequent stakes winner Sparta (*St. Germans) and whose dam Pitcher (Shut Out) has already produced the stakes winner Royal Fan. From the same female line is a bay filly by Great Circle, the third foal of the winning Honey (Pavot) who has already produced a winner in Allhoney. There is another Great Circle yearling in the consignment, a bay colt out of Royal Heritage (Eight Thirty) who is a sister to the stakes winners Colony Boy and Futuramatic.

HIGH HOPE-RIVERSIDE YEARLINGS

Yearlings consigned by High Hope and Riverside Farms to the Fasig-Tipton Company's Saratoga Sales include a chestnut colt by the terrifically fast *Windy City II out of Lump Sugar (Bull Lea), a hundred percent producer of four winners. The produce of Diva, another Bull Lea mare, is a brown filly by Jet Pilot. Diva is a winner and the dam of the winner Martial Song. Completing the consignment is a bay filly by Bolero out of Laughing Brook (*St. Germans), herself a winner and the dam of three winners out of four starters.

NEWSTEAD IMPORTS

At the Fasig-Tipton Company's Saratoga Yearling Sales last summer Mr. and Mrs. Taylor Hardin made breeding history in this country when the gray Hyperion colt (Now called Rise 'n Shine) consigned by their Newstead Farm, Upperville, Va., was purchased by their near neighbor Mrs. M. E. Lunn of the Llangollen Farm for $87,000. The Hardins have three imported yearling colts which they are consigning to Saratoga this year. Many discerning horsemen who have visited the farm like the gray colt by Palestine, the first foal of the winner Vertige (Precipitation) who is a daughter of one of the great broodmares of modern times Perfume II (Badruddin) who has produced *My Babu, head of the English Free Handicap and leading sire, Sayani, Marco Polo II and Deodora, all stakes winners as well as the winners Gouyark and Virelle. The third dam produced *Ambiorix and Source Sucree, the dam of *Turn-To. Vertige sold at the Newmarket December sales for the highest price paid abroad at public auction in 1956. A very good walker is the chestnut colt by Hill Gail out of the stakes winner Verse (Epigram) who is a half-sister to the stakes winner Triangle. Perhaps the most impressive of the three is a chestnut colt by Nimbus out of the New Oaks winner Why Hurry (Precipitation) who has produced the stakes winners Expeditious, Conservative and Dominant.

BROTHER TO DOUBLEDOGDARE

Mr. and Mrs. Melville Church II's North Cliff Farm, Rixeyville, Va., is consigning to the Fasig-Tipton Company's Saratoga Yearling Sales, a bay colt by Double Jay out of Flaming Top, which is a full brother to Claiborne Farm's Doubledogdare, the first two-year-old filly champion who was in turn named three-year-old filly champion since Busher.

BLUE RIDGE FILLIES

Mrs. George L. Harrison's Blue Ridge Farm, Upperville, Va., is consigning to the Fasig-Tipton Company's Saratoga Yearling Sales a bay filly by Shut Out out of Hunting Party (*Bahram), a hundred percent producer and the dam of the stakes winner Fleet Argo. The next dam is the stakes winner Third Party by *Teddy. There is also a chestnut filly by Eight Thirty out of Wee Nip (War Admiral), also a hundred percent producer and the dam of the stakes winner Two Stars who won the Schuylerville and the Astarita Stakes beating High Voltage. Completing the fillies is the bay by Roman out of Minnora (*Mahmoud), herself a winner; two of her three starters have won and the third has placed. Minnora is a half-sister to the stakes winners Augury, Bold Salute, Blue Pennant and Magnificent.

KENTMERE YEARLINGS

Leading the consignment of the Kentmere Farm, Boyce, Va., to the Fasig-Tipton Company's Saratoga Yearling Sales in the chestnut colt by *Beau Gem out of Mablen (*Blenheim II) and therefore a half-brother to the great race mare Romanita (Roman). Mablen has also produced three other winners and is a half-sister to the stakes winner Manyunk. Another star is the chestnut colt by Sun Again out of the great race mare Damaged Goods, the dam of the stakes winner Case Goods and five other winners. There is a striking black colt by Roman, the second foal of the winner Fleck (*Priam II), who is a half-sister to the leading two-year-old of her year First Flight and to the stakes winner Flyweight. There is also a brown colt by Easy Mon out of the winning Ellie (*Teddy) and thus a half-brother to the top race horse Phil D. and to three other winners. In the filly department there is a chestnut by Pavot out of the top race mare Surosa (Rose-

Continued on Page 39

Monmouth Park Hurdle Racing

Al Cadeaux

Although well back of his track record time of 3:16 1/5, Allison Stern's Greek Brother ran even more impressively when annexing his second victory of the meeting here on Monday, July 15.

Greek Brother, a 4-year-old gelded son of the English *Orestes III out of Tourist Index by *Tourist 2nd, literally ran away from his seven opponents, winning by 10 lengths over Mrs. Arthur White's Blen More who, in turn, was nine lengths in advance of Mrs. C. E. Adams' Air School.

What impressed observers with Greek Brother's facile score was the homebred's ability over the hurdles. Under Flint Schulhofer's rating, Greek Brother smothered Llangollen Farm's pace setting Get Lost and Mrs. Ogden Phipps' Affable, who was attempting to move with the winner approaching the eighth jump in the about one mile and three-quarters event.

Approaching each fence with confidence, Greek Brother efficiently cleared his obstacles in his triumph and paid $4.00 straight. His time was 3:20.

Carrying top weight of 148 pounds, including the capable Harry Hatcher, Mrs. Arthur White's Lucky Trine coasted to a nine length victory over Sanford Stud Farms' Keelhaul in the second hurdle race offered at Monmouth Park on Tuesday, July 16.

The seven-year-old gelded son of Lovely Night out of Dearborn Doll by Ladysman was challenged only once during the mile and three-quarters course and that was by Keelhaul, perhaps 50 yards after starter Eddie Blind flagged the signal which released the field of nine hurdlers in perfect alignment.

Seeing Keelhaul's challenge on his inside, Hatcher gave Lucky Trine his head and the gelding spurted to a daylight advantage which he increased steadily.

Lucky Trine, who was second at Delaware Park on June 25 in his first start of the season, skimmed the nine jumps in flawless fashion and completed the distance in 3:19 4/5 bringing his galaxy of followers a $5.20 straight mutuel return.

Arthur D. Preece's Antagonizer vainly pursued the leader, but succeeded only in exhausting his capacity and was outrun at the finish by Keelhaul. Mrs. Vernon G. Cardy's Rebel Coat was fourth.

First horse to spill over a hurdle thus far at the meeting was Elizabeth C. Bosley's Best Gift, who was coupled in the wagering as an entry with Allison Stern's Danny Boy 2nd.

Navy Fighter, a big 5-year-old chestnut gelding, second in his first appearance under silks this year at the Oxmoor, Louisville, Ky., hunt meeting after not having been postward in 1956, rewarded his mutuel supporters with a $22.40 return on Thursday, July 18, when winning the Festoon Purse at Monmouth Park.

Owned by Guilford Dudley, Jr., amateur rider and president of an insurance firm in Nashville, Navy Fighter, in the care of Trainer J. V. H. Davis, showed great improvement over his hunt meeting effort. The horse, sired by *Heliopolis, and out of the Annapolis mare, Reykyavik, was purchased at two from his breeder, Mrs. Marion duPont Scott.

Under 144 pounds and the energetic handling of Murt Hoey, Navy Fighter began a determined bid entering the stretch turn and engaged the trio of leaders over the ninth and final hurdle. His thrust carried him to a length and a quarter tally over Black Emporer, who had displaced Navy Fighter's running-mate, Powdersmoke, at the third jump. Whitewood Stud's French-bred Arywa, the 8-5 favorite was third, a neck back of Mrs. C. E. Adams' Black Emporer.

Navy Fighter's previous victory in 1955, accomplished on the turf, was registered at the Percy Warner Park hunt meeting. He was ridden by his owner on that occasion.

Of the first seven in the Prelude Purse, all but the unfortunate winner were subsequently invited to the Invitational Midsummer Hurdle Handicap on Friday, August 2. The game victor by a length and a half in the Prelude was F. H. Bobtecou's French-bred *Marso who even had to forego the winner's circle ceremonies after his exciting triumph because of a painful bowed tendon suffered for the third time in his career. Whether or not he can make another comeback depends on the efficacy of a contemplated operation which can be performed in Kentucky.

Making his first start since a winning effort in last June's Forget Handicap at Belmont Park, the six-year-old chestnut son of Marsyas and Byblos by Djebel was permitted to go off at better than 7-1 odds, but justified the patience and skill of his trainer, Sidney Watters, Jr.

*Marso reeled off one of his most impressive races - in perhaps his last call to colors - to stem the tide of the late runners, My Last Try and the 6-5 favorite, *Arywa.

Sanford Stud Farm's Ideal View and F. Frankel's Fairshot alternated in vying for the early lead, with Mrs. Ogden Phipps' Ancestor and *Marso not far behind. With six-furlongs remaining, Jockey James Murphy shot *Marso to the lead, an advantage he did not relinquish despite obviously favoring his bad leg early in the stretch run.

Ancestor, who tired under high weight of 162 pounds, ran sixth. Before him, reading from fifth to second were Ideal View, Basilia, Moss Green and My Last Try. Other than the winner's race, there was much talk of My Last Try's performance, his first sally over the lesser obstacles. The homebred 3-year-old gelded son of Platter and Miel by Jamestown, a full brother to Miellieux, who ran second to Nashua in the 1956 Gulfstream Handicap, found himself at home over the hurdles and seemed as if he would overtake the leader coming to the last and ninth jump but was not quite good enough.

*Marso ran the about a mile and three quarters in 3:19 4/5 and paid $16.80.

Continued on Page 36

Don't cripple your horse
ALWAYS HAVE
SEALTEX BANDAGE
ON HAND

BROOKWOOD FARM
LEXINGTON, KENTUCKY
SARATOGA YEARLINGS
Include 3 sired by
MR. TROUBLE, ERRARD and ACE ADMIRAL,
out of good producing dams.
• • • • • • •
See Them in Barn 3 at Saratoga.

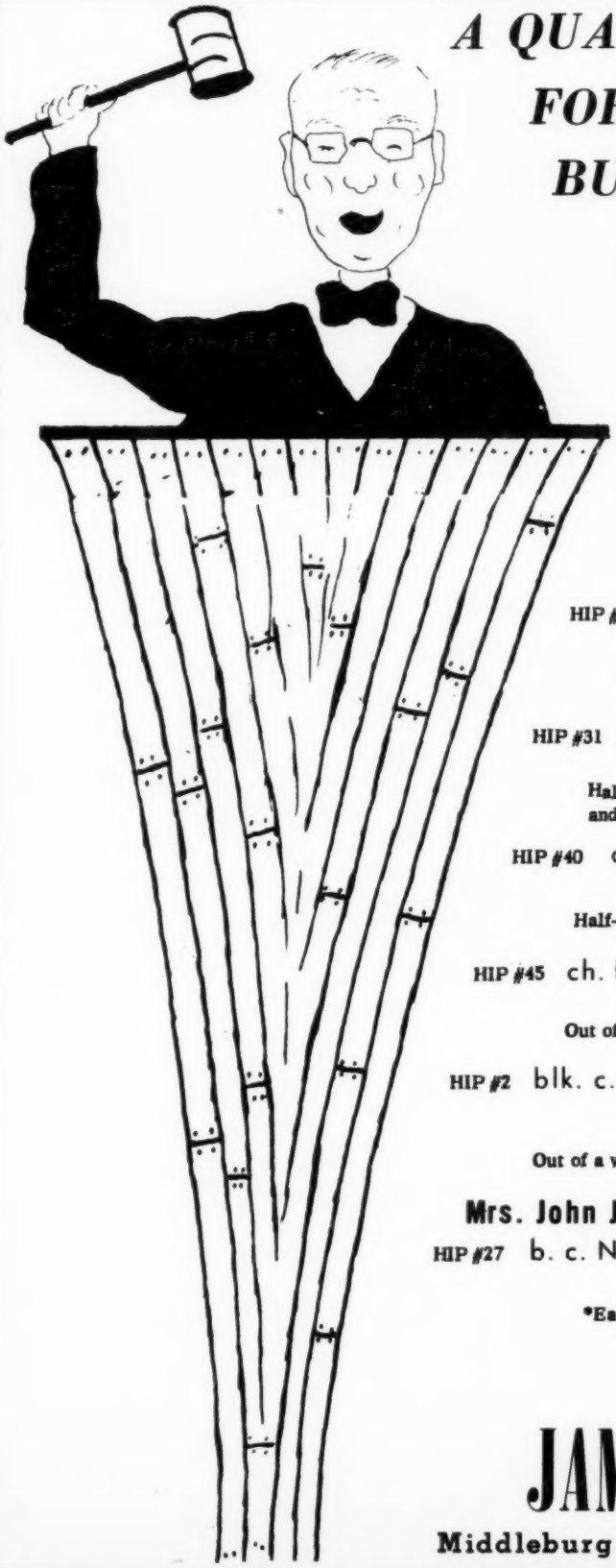

A QUALITY CONSIGNMENT FOR A . . . . . BUYERS MARKET

Mon. August 12th

S·A·R·A·T·O·G·A

HIP #15 b. c. *Endeavour II-Be Busy, by Crap Shooter.
Brother to the winner BeWi and half-brother to the winners Busy Beacon, Step Busy and Firm Ruler.

HIP #28 ch. c. *Rico Monte-Emme, by *Challenger II.
Half-brother to the winner Money Money. Out of a sister to the great stakes mare Gallorette.

HIP #31 b. f. More Sun-First Flame, by *Challenger II.
Half-sister to the winners Second Look, Shore Lights and Batavia Belle.

HIP #40 ch. f. *Djeddah-Juvenile, by *Reading II.
Half-sister to the winners Miss Rico and Old Dee Jay.

HIP #45 ch. f. More Sun-Maryeleanor, by By Jimminy.
Out of half-sister to Money Money.

HIP #2 blk. c. Sun Again-Saikik Glow, by Psychic Bid.
Out of a winner who is a half-sister to GRAND ADMIRAL.

Mrs. John J. O'Fallon, James L. Wiley, agent

HIP #27 b. c. Never Say Die-*Early Riser, by The Phoenix.
*Early Riser won the Brompton Plate by 6 lengths (1 1/2).

BARN 5

JAMES L. WILEY

Middleburg **Virginia**

H. R. H. The Aga Khan

His Career As A Bloodstock Breeder

A. S. Hewitt

The death of the famous Moslem prince, H.H. the Aga Khan, spiritual leader of the Ismaili Mohommedans has brought to a close, a career as owner and breeder whose fame and success were world wide.

The following list of horses which he bought or bred, written from memory and far from complete, will nevertheless amply illustrate the point:

Cos (champion 2-yr.-old filly, 2nd 1,000 Guineas); Mumtaz Mahal (champion 2-yr.-old filly); Diophion (champion 2-yr.-old colt, 2,000 Guineas); Salmon Trout (St. Leger); *Blenheim II (Derby); *Bahram (2,000 Guineas, Derby, St. Leger - unbeaten; *Mahmoud (Derby); Teresina (Goodwood Cup); Mirza II (champion 2-yr.-old); Dastur (2nd in 2,000 Guineas, Derby, St. Leger); Firdaussi (St. Leger); Udaipur (Oaks); Uganda (French Oaks and French St. Leger); Ukrainia (French Oaks); Umidwar (Champion Stakes, etc.); My Love (Derby); Masaka (Oaks, etc.); Majideh (Irish Oaks, etc.); *Tulyar (Derby, St. Leger, etc.); *Nasrullah (Champion Stakes, etc.); Palestine (champion 2-yr.-old and 2nd in 2,000 Guineas); Pot au Feu (French Derby); Amber (French Derby); Ujiji (Ascot Gold Cup); Theresina (Irish Oaks); Migoli (Arc de Triomphe); Tehran (St. Leger); Gallant Man (Belmont); Rose Royale (1957 1,000 Guineas).

It is now 35 years since the Aga Khan launched his career as an owner in England. Although he had enormous financial resources at his disposal, nevertheless many others have essayed a craeer on the turf with enormous financial resources but without approaching the Aga's success. What was the secret?

His Approach to the Problem

The Aga Khan's approach to the problem was in sharp contrast to the views of most newcomers on the turf. It must be confessed that there are very few recruits among owners who do not become convinced, after a few months contact with racing, that they know plenty about it, and (in their secret hearts) that they really know more than anyone else. They have "discovered" some special "nick" of blood lines, or system of rearing or training which will surely break up racing. Since it takes time to prove that these discoveries are less than earth shaking, and since the discoverer can usually well afford the cost of his error and is not overwhelmed with eagerness to make public how wrong he was, these innovations pass into the silent oblivion reserved for such failures.

The Aga Khan avoided these pitfalls with sound instinct and acute intellect. His requirements were:

1. The best possible knowledge of the stud book and bloodlines - For this the Aga Khan retained Lt. Col. Vuiller, a retired French Army Officer whose absorbing interest in life was inheritance in Thoroughbreds. He was the author of "Les Croisements Rationnels", an extremely scholarly work showing that, as time passed, the "dosage" or percentage of blood of each important ancestor tended to become uniform throughout the breed. This is a very subtle book, which appears to be simple but is not. In fact it is so subtle that there are dark rumours in circulation that it has even puzzled the Olympian Estes of The Blood Horse. Be that as it may, Col. Vuiller remained the chief reliance of the Aga Khan in the mating of his mares from the beginning.

2. The best possible judge of individual animals, particularly yearlings, from which the stud was to be recruited - For this the Aga Khan selected the Hon. George Lambton, who had been a famous gentleman rider, and who had been trainer for Lord Derby for 25 years. Mr. Lambton was generally regarded as an unsurpassed judge of bloodstock. Furthermore he had seen and known the ancestors for some generations of the yearlings which would be coming up for sale. Hence the characteristics of soundness, constitution, temperament, gameness, etc. of the different strains were all familiar to him. He proceeded to buy for the Aga, over a period of 5 years, every high class filly that came on the market.

3. The best possible trainer - The late R. C. Dawson became the Aga Khan's trainer at Whatcombe. This was after Mr. Lambton found it impossible to accept the Aga Khan's offer to train for him, owing to his long association with Lord Derby. Dawson was an Irishman who looked like an absent-minded Oxford don but who was shrewd, skillful and also lucky. He had trained that very willful and high-class filly, Fifinella, to win both the Derby and Oaks, and had also had the luck (and possibly judgment?) to buy Blandford for only 700 Guineas as a yearling. Since Blandford had about as unsound a set of forelegs as I ever saw on a horse, and yet, starting with unfashionable mares, sired four Derby winners in 8 years, there was possibly a shamrock in his pocket when Dawson became the owner of Blandford.

4. The best possible land and stud manager - Sir Henry Greer, the Manager of the National Stud at the Curragh, selected the land for the Aga Khan's studs near the Curragh. Sir Henry also had an early flirtation with Lady Luck. As a young man he had bought Gallinule for 1,000 Pounds from the famous eccentric gentleman rider "Abington" Baird. The

Continued on Page 35

4th Annual

GARDEN STATE YEARLING SALES

GARDEN STATE PARK

Camden, New Jersey

Monday and Tuesday

SEPTEMBER 23 and 24

ENTRIES CLOSE

MONDAY, AUGUST 5

FASIG-TIPTON CO., Inc.

3 East 48th Street New York 17, N. Y.

MUrray Hill 8-1897

HUMPHREY S. FINNEY, President

Virginia Tour Of Saratoga Yearlings

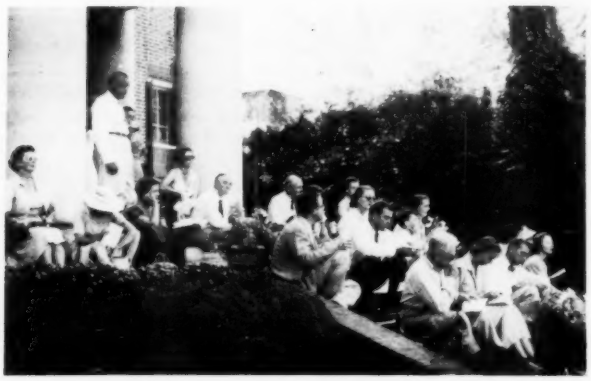

(LEFT) - Admiring the Kentmere yearlings were (l. to r.): Mrs. Humphrey Finney, Mrs. Geo. P. Greenhalgh, Jr., Vic Ghezzi, Mrs. William Worth, Mrs. Bryan Conrad, Baron D'Osten, General Conrad, Edward Stephenson, Mrs. Eugene Mori, Mrs. Kay Jensen, Laddie Dance, Tyson Gilpin, Jr., Mrs. Gilpin, Humphrey Finney, Nancy G. Lee, Andrew Bartenstein and Mrs. Wm. Clark. (RIGHT) - Newstead's half-sister to Hasty Doll (the bay filly by Rosemont out of the stakes winner Legendra) - Taylor Hardin, William Clark and Humphrey Finney in the background.

Don Patterson and Mrs. Paul Fout inspect James L. Wiley's bay *Endeavour II colt.

Blue Ridge's brown colt by Knockdown out of Minnow, by War Admiral.

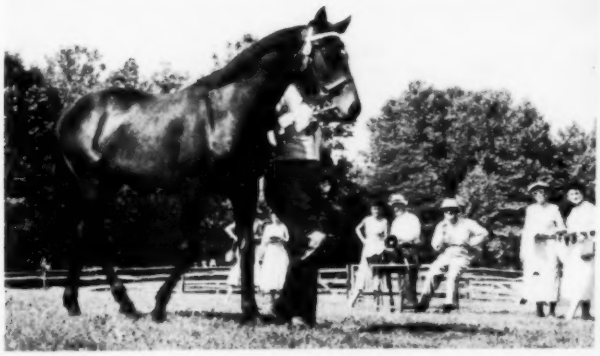

(LEFT) - Springsbury's brown colt by *Tulyar, half brother to two stakes winners. In the background are Mrs. Kenneth Edwards, Mrs. A. Mackay-Smith, Hubert Phipps, Mrs. George P. Greenhalgh, Sr. (owner of the colt) and Molly Cullom.

(RIGHT) - Mrs. George P. Greenhalgh, Jr. serves George P. Greenhalgh, Sr. while Secretary of the Treasury George Humphrey looks on approvingly.

News from the STUDS

KENTUCKY

TATTENHAM SEXTET

John H. "Trader" Clark's Tattenham Corner, Lexington, has nominated half a dozen yearlings, including a colt and filly by Double Jay, to the Saratoga Sales. Other members of the consignment are sons of Devil Diver, John's Joy and Revoked; and a daughter of *Ambiorix.

The latter miss is a half sister to Bossuet, Hyphasis, Foxation and Tremor; while the Double Jay filly is a half sister to the English stakes winners Brown Rover and Turco. The dams of both these yearlings were purchased while they were carrying these foals from the dispersal of the stock formerly owned by Belair Stud. F.T.P.

CAPERTON-KILMAURS CONSIGNMENT

Hugh J. Caperton, Jr., Shelbyville, Ky., and Edward L. Stephenson's Kilmaurs Studs, Warrenton, Va., will sell in partnership a bay filly by Double Jay-*Aroussa, by Souverain, at the Saratoga Yearling Sales.

Kilmaurs has consigned independently an imported gray colt by Sayajirao-Virelle, by Casterari. F.T.P.

OLD WESTPORT-LAGUNA SECA YEARLINGS

The long-distance partnership of Matt Winn Williamson's Old Westport Place, Anchorage, Ky., and Frank C. Bishop's Laguna Seca Ranch, Monterey, Cal., has consigned to the Saratoga Yearling Sales two Requested colts; sons of *Daumier, Errard and Johns Joy; and fillies by Spy Song and *Windy City II.

A half brother to Scampering is the Johns Joy colt; and a half sister to Magpie, a Canadian stakes winner, is the *Windy City II filly. One of the sons of Requested is out of the Rosedale Stakes victor Mrs. Punch, and the daughter of Spy Song is from the English stakes captor *Upper Boats. F.T.P.

NEW JERSEY

FILLY WINS HISTORIC RACE

It is most unusual for a filly to win the old-established Princess of Wales's Stakes at Newmarket, but his year after a thrilling struggle victory went to Lord Derby's Persian Gulf filly Wake Upl who held on most gallantly to defeat Lord Rosebery's colt Messmate by a short-head.

The race, which is run over 1 1/2 miles, was worth $8,000 to the winner, this being her sixth success in all. Wake Upl is the second foal of the Fairway mare *Arousal, a winning half-sister to the successful stallions Alycidon and Borealis, and has a chestnut half-brother by Pinza's sire Chanteur II being submitted by Dr. and Mrs. R. J. Fosbinder's Clearfield Farm at this year's Saratoga Sales. P.T-C.

VIRGINIA

NORTH CLIFF COLTS

Mr. and Mrs. Melville Church II are consigning from their North Cliff Farm,

Continued on Page 11

YEARLINGS — Your Chance For A Top Race Horse

KENTMERE FARM
these farms have sent out
BARRACKS FARM

- Romanita
- Beau Fond
- Mr. Turf
- Case Goods
- French Foil
- Cigar Maid

and many others

SARATOGA • WED. NIGHT • AUG. 14th

OLD WESTPORT PLACE

AND

LAGUNA SECA RANCH

selling at SARATOGA

on MONDAY night, AUGUST 12

— COLTS —

b. c., by Errard—Coral Star, by *Bull Dog

dk. b. c., by Requested—Dorinda R., by Bull Lea

b. c., by *Daumier—Miss Blindfold, by *Masked Marvel

b. c., by Requested—Mrs. Punch, by Stimulus

blk. c., by Johns Joy—Scamper, by Pilate

— FILLIES —

ch. f., by *Windy City II—Evening Tide, by *Bull Dog

b. f., by Spy Song—*Upper Boats, by Nearco

CONSIGNED TO THE 37th ANNUAL SARATOGA YEARLING SALES

(HIP #180) Property of Miss Margaret Church (North Cliff Farm) - Black colt by Knockdown-Delicatus, by Roman. (Hawkins Photo)

(HIP #35) Property of Bertram N. Linder - Brown filly by War Admiral-Grand League, by Grand Slam.

(HIP #15) Property of James L. Wiley - Bay colt by *Endeavour II-Be Busy, by Crap Shooter. (Hawkins Photo)

(HIP #179) Property of Nydrie Stud - Brown colt by Tom Fool-Crownlet, by *Half Crown. (Cary Jackson Photo)

(HIP #197) Property of North Cliff Farm (Mr. and Mrs. Melville Church II) - Chestnut filly by *Princequillo-Nitromond, by Bull Lea. (Marshall Hawkins Photo)

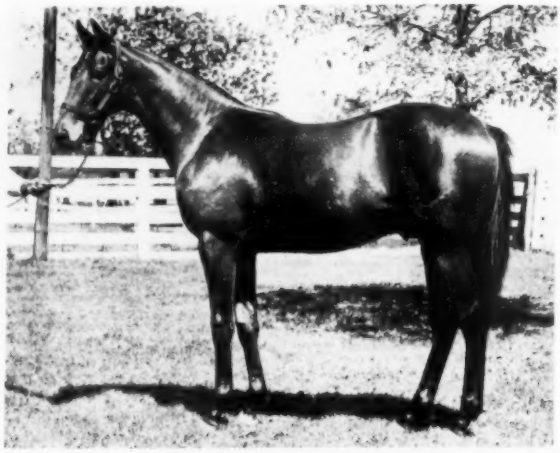

(HIP #77) Property of Brookwood Farm (Garret S. Claypool) - Bay colt by Errard-Birthstone, by *Belfonds.

News From The Studs

Continued from Page 8

Rixeyville, Va., to the Fasig-Tipton Company's Saratoga Yearling Sales which show the size, conformation and hard condition which have brought success to this consignment for many years. Heading the list is the full brother to Arthur B. Hancock's great mare Doubledogdare (Double Jay - Flaming Top by Omaha), leader in her division at two and three and half-brother to the stakes winner Illuminable. There is also a very striking bay colt by Hill Prince from one of the best female lines of the Woodward Stud, he being out of the winning and stakes placed Vashti (Gallant Fox), the dam of two winners and the daughter of the great race mare Vicaress by Flying Ebony. This colt is of truly classic proportions and could readily win the Belmont. There is a bay half-brother to the stakes winner Pot Hunter by Coaltown out of Noticing by Transmute and a chestnut half-brother to the stakes winner Petit Bleu by Sun Again out of Lask by Bull Lea. The bay colt by *Mahmoud is the first foal of the unraced Great Eyes (*Goya II), a half-sister to the stakes winners Vulcan's Forge and Lights Abeam. Other likely prospects are the bay colt by Phalanx out of Halcyon Days (Halcyon) the dam of six winners; a striking black colt by Knockdown out of Delicatus (Roman), the dam of two winners; a chestnut colt by Bryan G. out of the hundred per cent producer Antionette by *Sir Gallahad III; and the brown colt by To Market out of the sister to the stakes winner Winging who has already produced two winners of her own.

BLUE RIDGE COLTS

Mr. and Mrs. George L. Harrison's Blue Ridge Farm, Upperville, Va., is consigning to the Fasig-Tipton Company's Saratoga Yearling Sales, an imported colt by Never Say Die out of Crayke (Fair Trial), a winner and out of the dam of the stakes winners Byland, Julius and Seph. There is also a brown colt by Knockdown out of Minnow (War Admiral), dam of the winners Really Gone, and Nunzi Nunzi and out of the great mare Minnant (By Pennant), the dam of the stakes winners Augury, Bold Salute, Blue Pennant and Magnificent. Completing the consignment is a chestnut colt by Alquest out of the imported mare Vannozza by Congreve, the greatest South American sire of modern times. *Vannozza is the dam of the winner De Saussure.

NYDRIE'S HALF BROTHER TO COSMAH

Nydrie Stud sold twenty yearlings last year and this year the consignment numbers seventeen fifteen colts and two fillies. Included in the group will be the first foal the stakes winner and stakes producer Almahmoud has had since she was purchased by Mr. Van Clief from the Almahurst Farm dispersal sale in 1955. Almahmoud was then in foal to Citation and the chestnut colt in the Nydrie consignment is the foal she dropped in 1956. He is a half-brother ot the stakes winner Cosmah who carried the colors of Garden State's Eugene Mori so successfully; Mr. Mori was on hand during the two-day tour of Virginia yearlings consigned to Saratoga and saw this member of the Nydrie consignment.

BAXTER YEARLINGS

Mrs. C. McGhee Baxter, whose Barracks Farm near Charlottesville, Virginia has changed rapidly over the span of a few years from a top show horse layout to an up and coming Thoroughbred breeding nursery. Mrs. Baxter is consigning three yearlings to the Saratoga Yearling Sales this season, one in the name of Barracks Farm and the others in partnership with Kentmere Farm. The Barracks' consignment is a bay filly by Case Ace-*Cuisine II, by Dastur and thus a full sister to the 2-year-old winner last year, Fancy Cookin and half sister to 3 other winners. One partnership yearling is an imported bay colt by Pardal-*Miss Stripes, by Big Game. *Miss Stripes is a stakes winner and producer of a stakes winner. The other yearling is an imported chestnut colt by Alycidon, the leading sire in England last season, and is out of the Nearco mare, Ghislaine.

Continued on Page 12

6 OUTSTANDING YEARLINGS

4 COLTS --- 2 FILLIES

SARATOGA

Thursday Night August 15

***Chestnut colt, by NEVER SAY DIE—Crayke, by Fair Trail.** Out of a winner. Out of half-sister to Byland, winner 11 races including Newmarket Autumn Foal Stakes, Nottingham Stewards' Cup, Salford Borough Coronation Cup, Gosforth Park Cup, etc. Out of half-sister to the stakes winners Julius and Seph. Third dam is the dam of Nimbus, winner of the Epsom Derby.

Bay colt, by ONE COUNT—Your Game, by *Beau Pere. Half-brother to the winners Easy Eight and Tycoon Boy. Out of a winner. Out of sister to the winners L'Espiegle and Windsor Pearl. Out of half-sister to Jampol, winner 11 races and $182,310 including Preakness Prep, Leonard Richards, Providence Stakes, etc.

Bay filly, by EIGHT THIRTY—Wee Nip, by War Admiral. Half-sister to Two Stars, winner at two, three, and at four 1956 including Schuylerville, Astarita Stakes, etc. Half-sister to the winners Ardette and Scarlet Ibis. Out of a winner. Out of half-sister to Bourmont, winner at three, also second in Arlington Classic, third in Hopeful, Saratoga Special, fourth in Lawrence Realization Travers, etc. Out of half-sister to the winners La Pompadour, Reaping Hook, Bourbon, Nettie Marie, and Marginal.

Brown colt, by KNOCKDOWN—Minnow, by War Admiral. Half-brother to Nunzi Nunzi, winner at two, 1957. Half-brother to the winners Really Gone and New Cut. Out of half-sister to the stakes winners Augury, Blue Pennant, Magnificent and Bold Salute. Out of half-sister to winners Quibble, Irish Pennant and Minnora.

Brown colt, by FAVOT—Safari, by *Jacopo. Half-brother to Turn Down, winner three races at two, 1956, also third in Youthful Stakes, etc. Out of a winner. Out of half-sister to Fleet Argo, winner 33 races and $106,370 to end of 1956 including Laurel Stakes, also second in Bowie Endurance Handicap, etc. Out of half-sister to Broken Lens, winner 11 races.

Bay filly, by ROMAN—Minnora, by *Mahmoud. Half-sister to the winners Fraulein, Jaconora and Hannah's Hill. Out of winner. Out of half-sister to the stakes winners Augury, Blue Pennant, Bold Salute and Magnificent. Out of half-sister to the winners Quibble, Hummy, Magnific Duel, Bellamy, Gratify and Irish Pennant.

BLUE RIDGE FARM

Upperville **Virginia**

The Secret of Healthy Horses
Double Money Back Guarantee

The new feed fortifier with the two for one money back guarantee. Will improve the condition of your horses or I will send you twice your money back.

Gene Harris, Owner

- Improves digestion
- Tones and conditions
- Sharpens appetite
- Prevents colic

Makes them eat well, feel well, do well.

Costs only 4¢ per day per horse. Order direct . . . . we prepay shipping charges.

18 lbs. — $9.95 100 lbs. — $32.50

Fashion Club Sales Co.
Gene Harris, Owner
Dept. C-5
749 Rush Street
Chicago 11, Ill.

News From The Studs

Continued from Page 11

NYDRIE IMPORTS

Nydrie Stud, Esmont, Va., is consigning to the Fasig-Tipton Company's Saratoga Yearling Sales two imported colts, the first being a brown by Nearco and the second foal of the stakes placed Rosy Dolly (Bois Rousse!). The next dam is one of the great broodmares of modern times Rosy Legend (Dark Legend), the dam of Dante, Sayajirao, and the other stakes winners Harroway, Spadassin and The Leopard Story. The second import is a black colt by Blue Peter, a full brother to the stakes winner Naval Patrol, winner of the Whitsuntide Foal Stakes, the Lichfield Nursery Stakes, etc. The next dam produced four stakes winners including *Fichu, the dam of Mister Gus.

PICTOR YEARLINGS

I. S. Compton of Mount Jackson, Va., who stands the successful sire Pictor, is sending a colt and a filly by the home stallion to the Fasig-Tipton Company's Saratoga Yearling Sales who are outstanding both for their individuality and conformation. The colt is out of Quartet (*Quatre Bras II) a half-sister to the stakes winner High Velocity and the dam of the winners Bad Pat and Smoked Ham. The filly is the second foal of Gay Liberty (Liberty Franc) a very fast mare who was the winner of 12 races.

MORVEN YEARLINGS

Two yearling colts, a chestnut by Citation out of Seaton Pippin by Johnstown and a bay by Count Fleet out of Gay Rhythm, by *Blenheim II, have recently been moved from Claiborne Stud, Paris, Ky., where they were foaled, to Whitney Stone's Morven Stud near Charlottesville, Va. They will be part of the consignment which Morven will send to the summer yearling sales at Saratoga.

NYDRIE'S TOM FOOL COLT

With the National Stallion Stakes winner Jester emerging from the first crop of Tom Fool to reach racing age, a member of this sire's second crop will come in for attention at the Saratoga Yearling Sales in August. Mr. and Mrs. Daniel Van Clief's Nydrie Stud, Esmont, Virginia is consigning the only colt by Tom Fool to be sold at The Spa this year, the other get of Greentree's former color-bearer being fillies. Nydrie's colt is out of the stakes winner Crownlet, she by *Half Crown and this is her second foal.

WILEY YEARLINGS

Heading the consignment of James L. Wiley's Locochee Farm, Middleburg, Va., to the Fasig-Tipton Company's Saratoga Yearling Sales is a black colt by Sun Again out of the winner Saikik Glow (Psychic Bid) who is a half-sister to the top race horse and successful sire Grand Admiral and also to the steeplechase stakeswinner Flaming Comet. He is a smooth, racy individual who looks like a sure winner. There is a well balanced bay colt by *Endeavour II (sire of Porterhouse, Corn Husker, etc.) out of the winning mare Be Busy (Crap Shooter), dam of the winners Busy Beacon, Step Busy, Be-Wi and Firm Ruler. The other colt of the consignment is the strapping chestnut by *Rico Monte out of Emme (*Challenger II) dam of Money Moneyand a full sister to the great race mare and producer Gallorette.

There is a chestnut filly by *Djeddah out of Juvenile (*Reading II) the dam of the winners Old Dee Jay and Miss Rico. The two fillies by More Sun are a bay out of First Flame (*Challenger II) dam of three good winners whose grand dam was the great mare *Flambette by *Durbar II. She is a particularly nice individual. Another good filly by the same sire is the first foal of the unraced Maryeleanor (By Jimminy) and a daughter of Emme by *Challenger II.

SPRINGSBURY YEARLINGS

Mrs. George P. Greenhalgh's Springsbury Farm near Berryville, Virginia, is among the Saratoga Yearling consignors who have purchased and bred mares abroad. Springsbury is selling three imported yearling this year; two of them were bred by Mrs. Greenhalgh in Ireland and the other one was purchased in Ireland.

Continued on Page 15

ROLLING PLAINS STABLE

1957 Saratoga Yearlings

To Be Sold Wednesday, August 14th

br. colt CITATION-RYTINA. Half brother to stakes winners CARD TRICK, MOBY DICK, etc. Out of winner of the Top Flight. A real prospect.

ch. colt *DJEDDAH-MISS BRIEF. Half brother to stakes winners CABLE, DAIQUARI, OCEAN BRIEF and full brother MR. BRIEF. Sound colt from a great producer.

*ch. colt BIG GAME-APPLEDORE. Full sister won the Fernhill Stakes at recent Ascot meeting. This colt was purchased as most likely prospect in Newmarket December Sales.

bay filly TOM FOOL-*HIGH STEPPER. Third foal of young Hyperion mare from great PARAFIN family.

These are the best yearlings we have ever had. They are raised to race, turned out right up to sales time. The BIG GAME, TOM FOOL and CITATION placed one, two, three at the Devon Show this spring.

Inspection Invited

Mrs. Joseph Walker, Jr.

G. Kenneth Stanton, Manager

Unionville, Chester Co., Penna.

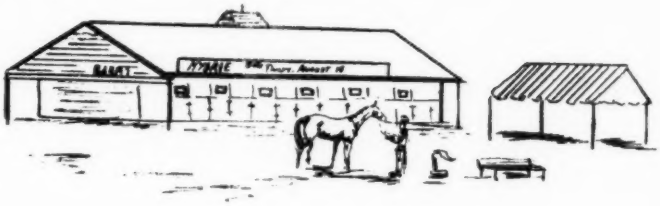

SARATOGA

Your route to successful racing

Thurs., August 15

HIP #173 ch. c. CITATION-ALMAHMOUD, by *MAHMOUD

HIP #175 b. c. *AMBIORIX-AUNT JINNY, by *HELIOPOLIS

HIP #179 br. c. TOM FOOL-CROWNLET, by *HALF CROWN

HIP #182 *blk. c. BLUE PETER-FILASSE, by BIG GAME

HIP #189 b. f. GREAT CIRCLE-HONEY, by PAVOT

HIP #192 b. c. SUN AGAIN-*MIEUXSERENE, by MIEUXCE

HIP #195 b. c. *PRINCEQUILLO-MINT SPRING, by POLYNESIAN

HIP #199 b. c. *ROYAL GEM II-NUIT NOIRE, by *BULL DOG

HIP #202 b. c. ROMAN-PAHALA, by HAMPDEN

HIP #203 b. c. WAR ADMIRAL-PAMELA C., by STIMULUS

HIP #204 ch. c. OLYMPIA-PITCHER, by SHUT OUT

HIP #156 *br. c. NEARCO-ROSY DOLLY, by BOIS ROUSSEL

HIP #157 b. c. GREAT CIRCLE-ROYAL HERITAGE, by EIGHT THIRTY

HIP #160 br.c. ROMAN-SPANISH CREAM, by *BROWN KING

HIP #163 b. f. MENOW-TEDDY'S OWN, by *TEDDY

HIP #164 b. c. HILL PRINCE-TIDES, by *BLENHEIM II

HIP #165 b. c. SHUT OUT-TIEN LAN, by BLUE LARKSPUR

NYDRIE STUD

Daniel G. Van Clief Esmont, Va. (near Charlottesville)

Saratoga Yearlings

(HIP # 6) Property of Clearfield Farm, (Dr. and Mrs. Russel J. Fosbinder) - Gray colt by *Arctic Prince-*Star Sapphire, by *Mahmoud.

(HIP #72) Property of Witmar Farm - Black colt by Ky. Colonel-Zaca Wac, by Zacaweista.

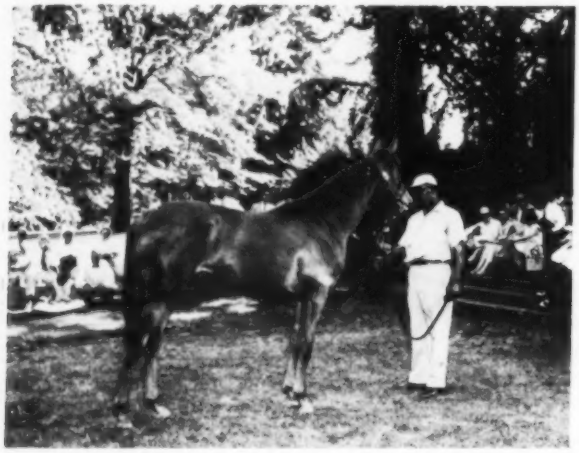

(HIP #108) Property of Kentmere Farm - Chestnut filly by Pavot-Surosa, by Rosemont. (Hawkins Photo)

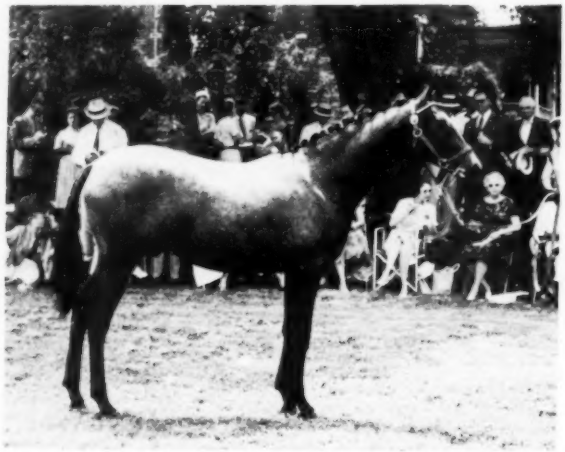

(HIP #9) Property of Kilmaurs Stud - *LUCKY BID, gr. colt by Sayajirao-Virelle, by Casterari. (Hawkins Photo)

(HIP #172) Property of Blue Ridge Farm - Bay colt by One Count-Your Game, by *Beau Pere. (Darling Photo)

(HIP #58) Property of Ben Buck Farms (Mr. and Mrs. C. P. Benedict) - Bay filly by Bimelech-To Dare, by *Challenger II.

News From The Studs

Continued from Page 12

A notable individual is the chestnut colt by the Queen's Aureole (by Hyperion). This colt is out of the Gold Bridge matron, *Eastern Grandeur dam of the stakes winners High Treason, Problematic and the filly Star of India. The latter was unbeaten as a 2-year-old and topped the colts in the English Free Handicap. High Treason was also top weighted in the Free Handicap; upon his retirement he was syndicated and now stands at stud in Ireland.

Springsbury's brown *Tulyar colt is out of the stakes producer Pin Up Girl, she by Coup de Lyon. Pin Up Girl is out of Careless, one of the foundation mares at Sir Cecil King Harmon's Rockingham Estate Co. in Boyle, Ireland.

The third importation in the group of six yearlings consigned by Springsbury Farm is a gray colt by His Highness out of Brown Copy, she by Fair Copy. This colt was bred by Miss Sheila Ryan and his dam was purchased from Miss Ryan by Donald Ross, president of the Delaware Steeplechase & Race Association.

NEWSTEAD HOME-BREDS

Home-breds consigned by Mr. and Mrs. Taylor Hardin's Newstead Farm, Upperville, Va., to the Fasig-Tipton Company's Saratoga Yearling Sales include a chestnut colt by Sun Again, the first foal of the good winner Hill Rose (Rosemont) who is out of the great race mare Miss Disco, the dam of Bold Ruler and full sister to the stakes winners Loser Weeper and Thwarted. The other home-bred colt is a bay by Dark Star the second foal of *Nut Brown Maid (*Nasrullah) whose foal is a winner this year. She is a half-sister to the stakes winner Magic Moment.

A really top filly is the bay by Rosemont out of the stakes winner Legendra *Challenger II) dam of Hasty Doll, recent winner of the Miss Chicago Stakes and a hundred per cent producer whose three other foals to race have all won. Legendra is a full sister to the good race horse and sire Pictor. When Humphrey Finney saw her during the Virginia Thoroughbred Association's Yearling Tour he remarked "One of the outstanding yearling fillies we have to sell at Saratoga this year". A muscular and powerful miss with a good walk is the bay filly by Sun Again out of Slave Market (Polynesian), dam of the winner Pop Pop Jimmy and out of Galley Slave (*Gino II) stakes winner, unbeaten at two and the dam of the top race horse and sire Kitchen Police. There is a quick looking chestnut filly by *Royal Serenade, the first foal of the unraced Family Affair (Grand Admiral) who is a half-sister to the good race horse Combat Boots. Rounding out the consignment is a chestnut filly by *Royal Gem II, the second foal of the unraced *Dusky Venus (Prince Chevalier).

NYDRIE'S STAKES PRODUCERS

Nydrie Stud, Esmont, Va., has always been strong in stakes producing mares and this year's consignment to the Fasig-Tipton Company's Saratoga Yearling Sales amply illustrates the point. It includes a bay colt by Hill Prince out of Tides (*Blenheim II), winner at two and three and producer of Guard Rail winner of the Mademoiselle Stakes. The next dam is the great mare Black Wave (*Sir Gallahad II), the dam of Jet Pilot. There is a bay colt by Sun Again out of *Mieuxserene (*Mieuxce), the dam of the stakes winners The Magistrate, Dark Minstrel, and Cheveley Beauty. Another bay colt is by Shut Out out of Tien Lan (Blue Larkspur) the dam of the frequent stakes winner and successful young sire Double Brandy. By War Admiral is a bay colt out of Pamela C. (Stimulus) who equalled the track record at Tropical Park and was often placed in stakes. All her five foals to start have won including the stakes winners Valpam and Giant Cracker. The bay filly by Menow is a half-sister to the stakes winner Blue Wings and out of Teddy's Own by *Teddy. Rounding out the consignment is a bay colt by *Royal Gem II out of Nuit Noire (*Bull Dog), seven of whose eight starters have won and the eighth has been placed. Last but not least is a bay colt by *Princequillo, the second foal of Mint Spring (Polynesian), who is a half-sister to the stakes winner Kings Reward.

SELLING AT SARATOGA - AUGUST 14

Hip #124 - Br. C., Faultless-Dimitra, by *Mahmoud.

Hip #143 - B. F., *Cortil-Lady Reynard, by Gallant Fox.

Hip #103 - B. F., One Count-Rose B., by *Pot au Feu.

Hip #110 - Ch. F., One Hitter-Twin Hills, by Bold Venture.

You Are Invited to Inspect These Yearlings at Barn 4.

MRS. F. L. KING
Rock Gables Farm
Phelps, New York

The Clubhouse Turn

NO COAGULENTS IN CALIFORNIA

According to columnist Oscar Otis, the new rules against stimulation promulgated by the California Horse Racing Board , will prohibit administering a coagulent before a race to a horse with a tendency to "bleed" - i.e. to break blood vessels.

BRITISH RACING'S DONATIONS

Although some circles in this country criticize the British Racecourse Betting Control Board for allowing private bookmakers to channel off funds that should go through the "tote", it is interesting to note that during 1956 the Board contributed 18,750 Pounds for veterinary research, 5,000 Pounds to the Olympic Games and International Equestrian Fund, and 37,475 Pounds for the support of other horse and pony breeds societies.

CALIFORNIA TRAINING CENTER

Louis R. Rowan, president of the California Breeders Association, and his associates are opening the new Tamarisk racecourse which has been developed on the old Fair Grounds property near Fresno, California. Fresno is about half-way between Los Angeles and San Francisco on the main route between the two cities. The officials at Tamarisk will charge a modest fee for stalls and training privileges and are setting up a feed service on a cash basis at actual cost.

MATERNITY PURSE

Columnist Bob Horwood suggests that the first race at Belmont Park on July 9th could well have been called "The Maternity Purse" since the two mares running first and second are both said to be in foal. Wendy G. was bred to Our John Wm. and Our Valdina to Sagittarius this spring.

BETTER BULL'S EYES

There seems to be a sort of fad of putting up bull's eyes to mark the finish lines of flat racing courses these days. I understand it had something to do with the finish of the 1957 Kentucky Derby.

Churchill Downs announced that it would have a bull's eye for its next meeting, its large white pillar marked "Finish" apparently not being considered definitive enough. Belmont has a bull's eye and I hear lots of others are putting them up too.

Now, Arlington Park feels that when it does something there is no sense in fooling around. At that very pleasant Chicago track, there is not just one bull's eye to mark the finish line. There are three of which two are at the inside rail one above the other and one above the outside rail. Just in case bandits shoot one of these down, there is a spare one lying on the ground at the outside rail too.

R. J. Clark

MILLER BUYING BEL AIR

H. Hessey Miller of Pennsylvania, recently announced that he is purchasing approximately 60 per cent of the stock in the Bel Air race track from G. Ray Bryson who opened the track in 1937 and has served as general manager ever since.

DECORATE TO JUMP

Decorate, recently acquired from James Cox Brady by Mrs. Ogden Phipps for conversion into a steeplechaser, is to be turned over to Mike Smithwick for training.

CANADA'S LEADING RIDER

Canada's leading jockey is Avelino Gomez who is a resident of Mexico City. In 1956 he rode 248 winners for an average of 28 per cent, the highest in North America.

N. J. BREEDERS ELECTION

Mrs. F. Wallis Armstrong, Jr., of Meadowview Farms, Moorestown, N. J., was elected President of the Thoroughbred Horse Breeders' Association of N. J. at a recent meeting of the Board of Trustees.

Mrs. Armstrong succeeds Dr. Russel J. Fosbinder, Clearfield Farm, Peapack, who has been elevated to the position of Vice-Chairman of the Board. E. H. Ellis of Dhu Varren Farm, Far Hills, was elected a Vice-President and the following officers were returned to office: James Cox Brady, Hamilton Farms, Gladstone, Chairman of the Board; H. L. Machado, Morristown and David O. Evans, Evandel Farm, Holmdel, Vice-Presidents; Jean A. Chianese, Trenton, Secretary and Mark M. Jones, Woodvale Farm, Princeton, Treasurer.

Alfred Roberts, New York, who resigned as a Trustee was unanimously elected an Honorary Trustee in recognition of his service to the Association.

Continued on Page 18

SARATOGA THURSDAY, AUGUST 15th

FOALED AND RAISED IN AMERICA FOR AMERICAN RACING

Hip. No. 174—
ch. c. BRYAN G—ANTOINETTE, by *Sir Gallahad III
Hip. No. 177—
br. f. *PRIAM II—BOOJIANA, by Boojum
Hip. No. 181—
b. f. HILL PRINCE—FIFTH FLEET, by Count Fleet
Hip. No. 183—
b. c. DOUBLE JAY—FLAMING TOP, by Omaha
Hip. No. 184—
ch. f. *BERNBOROUGH—GAY APPAREL, by Boojum
Hip. No. 186—
b. c. *MAHMOUD—GREAT EYES, by *Goya II
Hip. No. 187—
b. c. PHALANX—HALCYON DAYS, by Halcyon,
Hip. No. 190—
ch. c. SUN AGAIN—LASK, by Bull Lea
Hip. No. 197—
ch. f. *PRINCEQUILLO—NITROMOND, by Bull Lea
Hip. No. 198—
blk. c. KNOCKDOWN—DELICATUS, by Roman
Hip. No. 196—
b. c. COALTOWN—NOTICING, by Transmute
Hip. No. 201—
ch. f. ERRARD—ORAGE, by Pilate
Hip. No. 159—
ch. f. BATTLEFIELD—SILVER SMOKE, by *Mahmoud
Hip. No. 166—
blk. c. KNOCKDOWN—TROJAN DANCE, by *Priam II
Hip. No. 167—
b. c. HILL PRINCE—VASHTI, by Gallant Fox
Hip. No. 168—
blk. f. *AMBIORIX—WAVE CREST, by *Blenheim II
Hip. No. 170—
br. c. TO MARKET—WINGING, by *Sir Gallahad III
Hip. No. 171—
b. f. *TURN-TO—YELLOW RIBBON, by *Sickle

NORTH CLIFF FARM

(Mr. and Mrs. Melville Church III)

Rixeyville, Va. Phone: Culpeper—Grayson 3501

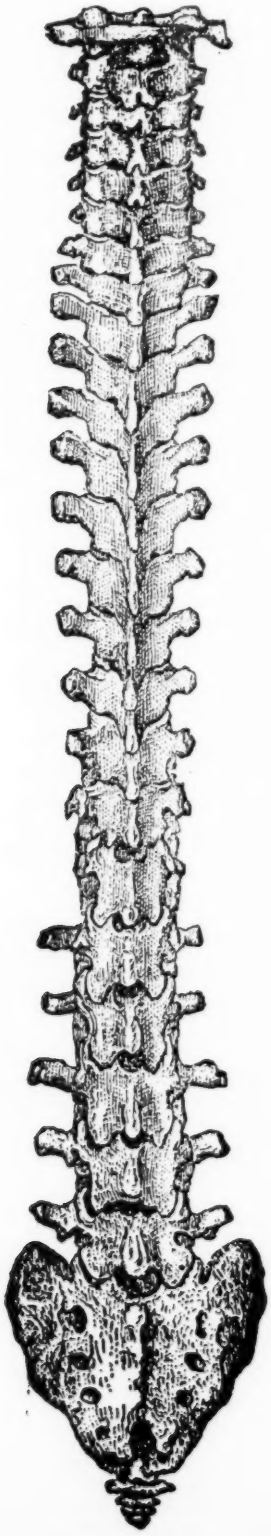

This is a human backbone.

You can't be a good breeder without it.

It often makes you say "No" to cheap feed and cheap care.

It means meticulous supervision from birth to sales time - not just for one last month.

Ever so often, the result is an outstanding racehorse.

We believe that our SARATOGA consignment contains 4 such prospects.

Hip. No. 35

- **Br. f. by War Admiral—Grand League, by Grand Slam**
  *(by the sire of and out of half-sister to SW'S Busher, Mr. Busher, Striking, dam of SW Glamour. 3rd dam, *La Troienne),*

Hip. No. 19

- **Br. c. by Double Jay—Camp Sortie, by Sortie**
  (out of winning and stakes placed half-sister to SW Camp Verde).

Hip. No. 38

- **Ch. f. by Knockdown—Imprint, by War Relic**
  (half-sister to 2 winners, out of half-sister to SW Imagem and granddaughter of SW Black Helen).

Hip. No. 37

- **Br. c. by Brookfield—Imahoney, by *Heliopolis**
  (Brother to allowance winner Inflame, out of winning half-sister to SW Big Story, and granddaughter of SW Fleeting Moments).

BERTRAM N. LINDER

Hickory Hill Farm

DALTON, PA.

SELLING MONDAY NIGHT, AUGUST 12

The Clubhouse Turn

Continued from Page 16

METICORTELONE FOR HORSES

According to a report by George Retos, V. M. D., in a recent issue of the "Horsemen's Journal", Meticortelone is being used with great success in the treatment of race horses. Meticortelone , a chemical relative of the cortisone group of drugs, has three to five times the strength of cortisone or hydrocortisone. One form of Meticortelone is specifically designed for use in joint capsules (cavities). The drug was used by injection directly into inflamed joint capsules and ligaments. Sixty-one horses, presenting a variety of ailments were treated, including many failing to respond to all other forms of treatment. In this group were cases of osselets, popped knees (both upper and lower joints), inflamed or injured ankle joints and ligaments, navicular disease and arthritis of various joints. Of the 61 horses treated the racing results following treatment showed: twenty-nine horses winning, fourteen placed, eight showed and ten ran out of the money.

PIGGOTT WINS FOURTH CLASSIC

21-year -old British jockey, Lester Piggott, who had the mount in the Epsom Derby, the Oaks and the 2,000 Guineas, recently won the German Derby on the Gestuet Erlenhof's Orsisi (Ticino-Uranien).

AUSTRALIA'S INTERNATIONAL

It was announced here that leading jockeys from United States, the United Kingdom, France, Italy, South America, New Zealand, South Africa and Mexico are to be invited to ride in the International Stakes, to be run off at Flemington race course, Melbourne, Australia. The event will be staged early in December as the stellar feature of Melbourne's Spring racing Festival, which also includes the running f the Melbourne Cup the first week in November.

The International Stakes will be promoted by the Melbourne Racing Club, whose officials are hopeful that Lester Piggott, Britain's top rider, will accept the invitation. The top United States rider or riders will be selected from Arcaro, Shoemaker, Hartack and John Longden, who rode in a previous race. The International was first run off two years ago, and brought numbers of leading riders to Australia. B. B.

FONTAINE TRAINS JUMPER AGAIN

Hugh Fontaine, trainer of Needles for the D & H Stable, who has not trained jumpers since 1938 when he conditioned National Anthem for the Brookmeade Stable, Upperville, Va., has Messrs. Dudley and Heath's Super Jet 2nd ready to run over hurdles at the Monmouth meeting.

PACE-MAKER WINS

In the biggest upset in the history of the two-miles Yorkshire Cup, victory went to the 50-1 chance Souverlone, who had been purchased in order to act as pace-maker this year to French Biege in all his races including the Ascot Gold Cup.

Setting off at a great gallop, Souverlone did his job so well that he was still in the lead at the end, beating last year's St. Leger runner-up by a head. To add to the general dismay, French Biege was then disqualified from third place in favor of another 50-1 outsider Maelsheachlainn, whose job was also to act as pace-maker for Zarathustra, who could only finish seventh! P.T-C.

AMERICANS TAKE THREE OUT FIRST FIVE PLACES IN EPSOM DERBY

Sir Victor Sassoon's Crepello, the shortest priced favorite to win since his ancestor, *Bahram, 22 years ago, came from behind to overtake Ballymoss, owned by John McShain of Philadelphia, who maintains a breeding farm in New Jersey. Pipe of Peace, owned (like the dam of Nashua) by Stavros Niarchos, was third followed by Mrs. Elizabeth Graham's Tempest and the Whitewood Stud's Royaumont which races in the name of Mrs. George L. Ohrstrom, Sr. Mrs. Graham maintains a breeding farm near Lexington, Ky. while the Whitewood Stud is located near The Plains, Va.

EFFECT ON HORSES OF SLEEPING SICKNESS VACCINE

According to columnist Bob Horwood, trainers now stabling at Belmont Park report that horses innoculated against sleeping sickness last winter before they were put into work have shown no reaction whatsoever. Those innoculated when they were partly fit have shown mild reactions, whereas those innoculated since July 1st, when the New York State Racing Commission made such innoculation mandatory, have shown very considerable reaction. Mr. Fitz considers innoculation to be the only possible explanation for the unsatisfactory way in which Bold Ruler cooled out after his work out on July 6th.

HORSE OWNERS AND TELEVISION

One of the most forceful protests against the fact that race track owners receive all the money paid for television rights while the horse owners receive nothing is contained in a recent column by Tom Bolger in the Toledo, Ohio Times.

CHARLES TOWN DATES

In addition to the regular Charles Town race meeting from June 29th to August 10th, the West Virginia Racing Commission has approved a six-day meeting for the Charles Town Horse Show Association, from August 12th to August 17th.

Continued on Page 19

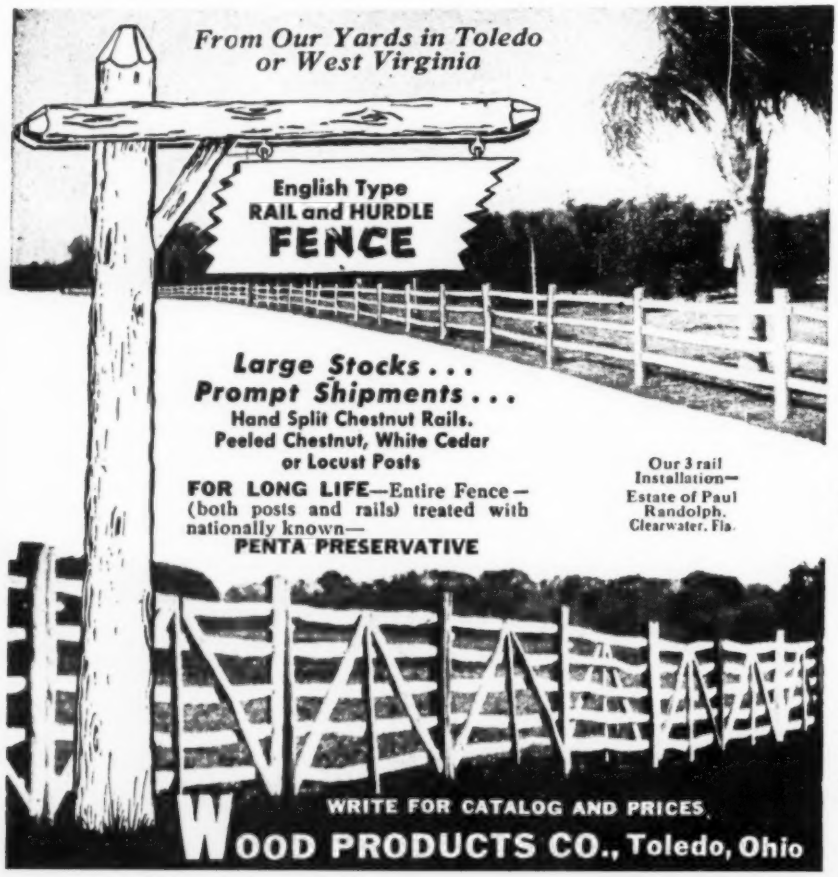

The Clubhouse Turn

Continued from Page 18

DEDICATE'S CORNS

How fast could you run if you were suffering from corns?

Humans probably could not run too far or too fast but Dedicate , a leading candidate handicap horse has proven that the Thoroughbred can overcome such an ailment and rank with the top members of his division.

Mrs. Jan Burke's star grows a horny substance from the frog of his foot and every couple of months, this growth is cut away. Dedicate then is a bit sore for a day or two and then is able to resume training, overcoming his "Achilles heel".

Despite his affliction, Dedicate has done all right for himself and his owner. As a three-year-old he won the Delaware Valley and Jersey Stakes at Garden State Park, setting a new track record in the latter.

Last season Dedicate was returned victor in the Brooklyn, Hawthorne Gold Cup and the Whitney Stakes. In the last named he ran a mile and an eighth in 1.49 2/5 to shave a fifth of a second off Sun Briar's 37-year record at Saratoga.

Top weighted in five handicap performances this season, Dedicate was successful in the John B. Campbell Memorial at Bowie, finished second in the Metropolitan, Carter and Bowie and was third in the recent Suburban.

Weight pulls have helped rivals beat Dedicate. Up to 126 pounds he seems able to click, after that - well maybe 126 is the point where the corns really begin to hurt.

Chronicle Cover

The late Robert Sterling Clark was once called "the leading asterisk manufacturer in the country". This epithet referred to the fact that he was constantly bringing to this country horses he had bred abroad whose names were thus prefixed with the asterisk indicating that they had been imported.

The traffic was by no means one way, however - quite the contrary. It all started when The Jockey Club, after due notice, stopped entering in the Stud Book the produce of registered Arabs. Mr. Clark, who owned some Arab mares, was highly incensed and forswore racing in this country for life. He sent to England in 1930 the filly Galaday (by *Sir Gallahad III) whose daughter *Galatea II proceeded to win the Oaks.

This was the first of six transatlantic crossings leading up to Never Say Die's career as a race horse. Galaday's daughter *Boreale, foaled in France, and brought to this country, produced Singing Grass who was sent abroad to be bred to *Nasrullah and then came back to Jonabell Stables, Lexington, Ky., where she dropped Never Say Die.

Under the watchful and expert eye of John A. Bell, III, the colt prospered. This year's Saratoga Sales catalogue lists, not only the Bell yearlings, but also those entrusted to him by six other breeders who have, like Mr. Clark, found Jonabell a good place to raise a horse. Among these is Mrs. Robert Sterling Clark who is consigning two grandsons and a granddaughter of Galaday.

For many years Mr. Clark kept some of his breeding stock at his Sundridge Farm near Upperville, Va. and others at the adjoining Blue Ridge Farm of Mrs. George L. Harrison. After being broken in Kentucky, Never Say Die was shipped to Mrs. Harrison as Virginia had more rain that summer than Kentucky and the grass was better. There was also ample room in the Blue Ridge paddocks as Mrs. Harrison for many years has sent a strong consignment of yearlings to Saratoga.

Shipped to England in the autumn, Never Say Die won the Rosslyn Stakes at two, and the Derby and St. Leger Stakes at three when he was the leading money winner in Europe. He was presented to the (British) National Stud by Mr. Clark, his first foals being now yearlings. Saratoga is the only auction in this country at which his offspring are scheduled to be sold this summer. It is certainly appropriate that, of the two colts offered, one should be consigned by Mrs. Harrison and the other by her neighbor Mrs. John J. O'Fallon.

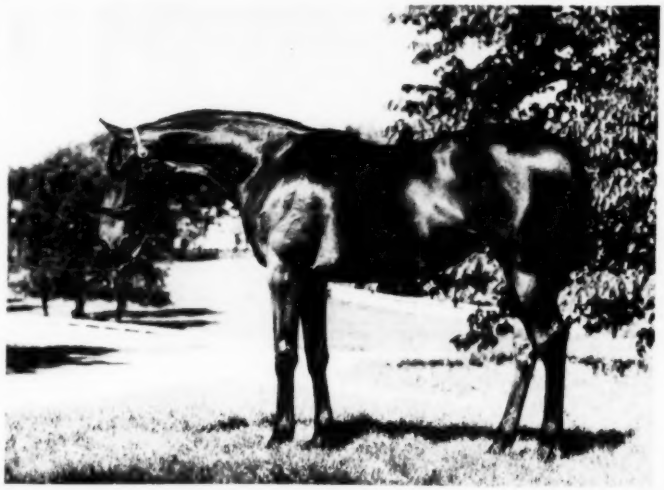

the Only . . . . . .

*SHANNON II

to be Sold at

SARATOGA

MON. AUG. 12th

Ch. f. by Your Host-Myty Phar, by *Pharamond II.
A filly with a winning background. Myty Phar was a winner and dam of the winner Port East. She is out of a half-sister to Dainty Red (16 wins), Dainty Ford (18 wins), Lady Chall (15 wins) and out of a daughter of the winner My Dainty, half-sister to the stakes winner HARMONICA (10 wins) and $166,500, and dam of the stakes winner RIO RETO.

B. c. by Level Lea-Susan Lee C., by *Bernborough.
This is the first foal of Susan Lee C., winner at 3 and 4, and a member of LEVEL LEA's first crop. Out of a half-sister to the winners Cavalier and Twilight Trail.

B. f. by *Shannon II-Franilla, by Menow.
A winner herself, Franilla is a 100% producer. This *SHANNON II filly is a half-sister to the winners Frappe, Sherbert and Double Decker. She is out of a daughter of Kaka, sister to the high class stakes winner MATE (20 wins and $301,810 in America and also stakes winner in England and sire).

B. c. by Your Host-Belle d'Amour, by Espino.
Out of a stakes winning mare, this colt is a half-brother to the winner and stakes placed Boy d'Amour (9 wins), Delove (8 wins) and Queen's Taste (6 wins). Belle d'Amour's foals of racing age are all winners.

Wayne A. W. BERRY Penna.

The Leading Two-Year-Olds for t

at

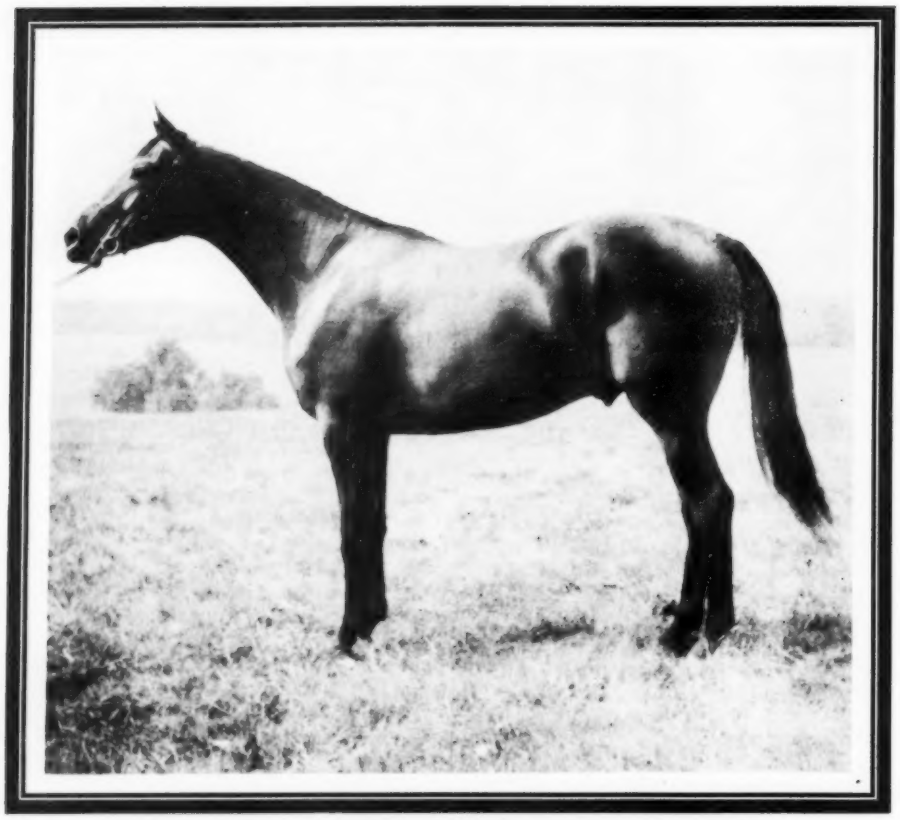

COLESWOOD

MODERN DESIGN

(Property of Mr. and Mrs. D. R. Motch)

b. g., Grey Coat-Irette, by Irish

These colts have taken a commanding lead toward the Virginia High Score

advantageous to these youngsters as champion individuals to be shown by

Mr. and Mrs. D. R. Motch

Keene, Virginia

For the Virginia High Score Award

at

DISTANT SHORE

(*Property of Mrs. E. R. Motch*)

b. g., Sea Marriage-Shallowater, by Sunador

gh Score Award (Champion and Reserve to date). We feel it would be more own by separate stables. Therefore we are offering one and only one for sale.

Telephone
Charlottesville 3-1734

THE SPORTING CALENDAR

The Sporting Calendar is published the last week of each month. All those wishing to have events listed should send their dates into the editorial office, Middleburg, Virginia by the 15th of the month.

Horse Shows

JULY

24-28 – Santa Barbara County Fair, Santa Barbara, Calif.
25-28 – Skaneateles Rotary Club, Skaneateles, N. Y.
26-27 – Beaverton, Beaverton, Ore.
26-28 – Hanover Farm, Hanover, N. J.
26-28 – National Morgan, Northampton, Mass.
26-28 – Woodhill, Wayzata, Minn.
27 – Appleatchee Riders Fall, Wenatchee, Wash.
27 – Goshen Lions Club, Goshen, Va.
27 – Pittsfield, Pittsfield, Mass.
28 – Ak-Sar-Ben Saddle Club Roundup, Omaha, Neb.
28 – Lewes Horse & Pony, Lewes, Del.
28 – Pacific Northwest All-Morgan, Wenatchee, Wash.
28 – Professional Horsemen's Association Cleveland Chapter H.S., North Olmstead, Ohio.
29-Aug. 3 – Dayton, Dayton, Ohio.
31-Aug. 4 – Treasure State, Missoula, Mont.

AUGUST

1-4 – Wisconsin State Fair, Milwaukee, Wisc.
2-3 – My Lady's Manor Horse & Pony, Monkton, Md.
2-4 – Pebble Beach, Pebble Beach, Calif.
2-4 – Williamsport, Williamsport, Pa.
3 – Middletown Fair, Middletown, N. Y.
3-4 – Lake Mohawk, Sparta, N. J.
3-4 – All-Arabian Fall, (No. Calif.), San Francisco, Calif.
3-5 – Summer H. S., Pebble Beach, Calif.
4 – Ridgely Horse & Pony Show, Ridgely, Md.
4 – Cayuga County, Auburn, N. Y.
4 – Contra Costa Fair, Antioch, Calif.
6-10 – Sussex County, Branchville, N. J.
8 – Palmerstone Jr., The Plains, Va.
9-10 – Glenmore Hunt Club, Staunton, Va.
9-16 – Illinois State Fair, Springfield, Ill.
9-18 – Orange County Fair, California.
10 – Litchfield, Litchfield, Conn.
10-11 – Oglebay Park, Wheeling, W. Va.
10-11 – Denver All-Arabian, Estes Park, Colo.
10-11 – San Mateo Co. Jr., Woodside, Calif.
10-11 – Spokane Valley Kiwanis Jr., Spokane, Wash.
10-11 – Westminster Horse & Pony, Westminster, Md.
11 – Arlington Lions Club, Arlington, Vt.
11 – Lewis County Posse, Wash.
11 – So. Michigan PHA, Metamora, Mich.
11 – Sunnyfield Farm, Mt. Kisco, N. Y.
15-16 – Charles Town, Charles Town, W. Va.
15-17 – Clarmont County Agricultural Society, Owensville, Ohio.
15-17 – Bath County Horse & Pony, Hot Springs, Va.
15-17 – Evansville Jr. Service League, Evansville, Ind.
15-17 – Junior Service League, Henderson Co., Ky.
16-17 – Mid-Atlantic Morgan, Frederick, Md.
16-17 – Chillicothe, Chillicothe, Ohio.
16-18 – Santa Fe, Sante Fe, N. M.
17-18 – New Canaan Mounted Troop, New Canaan, Conn.
17-18 – Barrington, Barrington, Ill.
18 – Greenbush, East Greenbush, N. Y.
18 – Bethlehem, Bethlehem, Conn.
18 – 18th Annual Bellwood Hunt, Pottstown, Pa.
18 – Brookville Jr., Brookville, N. Y.
18 – No. Westchester PHA, Bedford, N. Y.
18-19 – Prince George Horse & Pony, Suitland, Md.
18-23 – Missouri State Fair, Sedalia, Mo.
20-23 – West Virginia State Fair, Lewisburg, W. Va.
21-23 – Hamburg, Hamburg, N. Y.
21-25 – Monterey County Fair, Monterey, Calif.
23-25 – Fairfield County Jr., Westport, Conn.
23-25 – Monmouth County, Oceanport, N. J.
23-29 – Canadian National, Toronto, Canada.
23-30 – Ohio State Fair, Columbus, Ohio.
24 – Downington, Downington, Pa.
24 – Montgomery Fair Horse & Pony, Gaithersburg, Md.
24 – Rockingham County Fair, Harrisonburg, Va.
24 – St. Paul's Parish, Haymarket, Va.
24 – Sun Times-Lincoln Park, Chicago, Ill.
24 – Western Pa. Chapter PHA Jr., Sewickley, Pa.
24 – Holland, Holland, Michigan.
24-25 – Barrington, Barrington, Ill.
24-25 – Sullivan Co., Monticello, N. Y.
24-25 – Windsor Lions Club, Windsor, Vt.
25 – Golden West Riding Club, Rolling Hills, Calif.
25 – Brookville, Jr., Brookville, N. Y.
25 – Smithtown, Smithtown, N. Y.
25 – Talbot County Horse & Pony, Easton, Md.
25 – Wash. St. Hunters & Jumpers, Bellevue-Kirkland, Washington.
25 – Western N. Y. PHA, Avon, N. Y.
25-Sept 2 – Minnesota State Fair, St. Paul, Minn.
25-28 – Deep Run Hunt, Manakin, Va.
27-31 – Capital, Boise, Idaho.
28-30-Sept. 3-6 – Maryland State Fair, Timonium, Md.
28-Sept. 8 – California State Fair, Sacramento, Calif.
29-31 – San Fernando Valley Fair, Northridge, Calif.
29-Sept 2 – New York State Fair, Syracuse, N. Y.
31-Sept 1 – Genesee Valley Breeders Assoc. Colt Show, Geneseo, N. Y.
31-Sept 2 – Warrenton, Warrenton, Va.
31-Sept 2 – Quentin Riding Club, Quentin, Pa.
31-Sept 7 – Oregon State Fair, Salem, Oregon.

SEPTEMBER

1 – Rice Farms Junior, Huntington, N. Y.
1-2 – Rolling Hills Junior, Rolling Hills, Calif.
1-6 – Indiana State Fair, Indianapolis, Ind.
2 – Chester, Chester, N. J.
2 – Ludwig's Corner, Glen Moore, Pa.
2 – Iron Bridge Hunt Jr. & Family, Burtonsville, Md.
5-7 – North Shore, Stony Brook, N. Y.
5-7 – Siouxland, Sioux City, Iowa.
6-7 – Antelope Valley Fair, Lancaster, Calif.
6-7 – Dallas All-Arabian, Dallas, Texas.
6-8 – Harvest Home, Cheviot, Ohio.
6-8 – Broadmoor Invitational, Colorado Springs, Colo.
6-8 – Chagrin Valley Hunt, Gates Mills, Ohio.
6-8 – Fort Wayne Charity, Fort Wayne, Indiana.
7 – Groton, Groton, Mass.
7 – Bull Run Hunt, Manassas, Va.
7 – Elkton Lions Club, Elkton, Va.
7 – Rose Tree Hunter, Media, Pa.
7 – Spring Valley, New Vernon, N. J.
7 – Tri-County Riding Club, Scottsville, Va.
7-8 – Dunham Woods, Wayne, Ill.
7-8 – Ackerly, Clarks Summit, Pa.
7-8 – Connecticut, Avon, Conn.
7-8 – Deep Run Junior, Manakin, Va.
7-8 – El Catif Shrine, Bridlewood Grounds, Wash.
7-8 – Fort Wayne, Fort Wayne, Indiana.
7-8 – Metamora Breeder & Hound Show, Metamora, Mich.
8 – Exchange Club of Easton, Easton, Conn.
8 – Professional Horsemen's Assoc., Monkton, Md.
8 – The 8th Annual Pickering Pony, Chester Springs, Pa.
8 – Lawrence Farms, Mt. Kisco, N. Y.
8 – Sconondoa Vol. Fire Co., Sconondoa, N. Y.
9-14 – Kentucky State Fair, Louisville, Ky.
12-14 – Richmond, Richmond, Va.
13-15 – Brockton Fair, Brockton, Mass.
13-15 – Delaware County, Newtown Square, Pa.
13-15 – Lake Oswego Hunt, Oswego, Oregon.
13-15 – Piping Rock, Locust Valley, N. Y.
13-15 – USET Trials, Colorado Springs, Colorado.
13-21 – Los Angeles International, Pomona, Calif.
13-29 – Horse Cavalcade-Los Angeles County Fair, Pomona, California.
14 – White Hall Hunt Club, White Hall, Va.
14 – Stanford Convalescent Home, Atherton, Calif.
14-15 – Marlborough Hunt Club, Upper Marlboro, Md.
14-15 – Mid-West Arabian, Detroit, Mich.
14-15 – West. Wash. Jr. Championship, Everett, Wash.
14-15 – Westmoreland Hunt, Greensburg, Pa.
20-22 – Cecil County Horse & Pony, Port Deposit, Md.
20-22 – Eastern States Amateur, W. Springfield, Mass.
20-22 – Lions Interstate, Bedford, Pa.
21 – Greenwood Ruritan Club, Greenwood, Va.
21 – Middletown Rotary Club, Middletown, N. Y.
21-22 – Upper Darby, Media, Pa.
22 – Emmitsburg, Emmitsburg, Md.
22 – Goshen Lions Club, Goshen, N. Y.
22 – Watchung Hunter, Summit, N. J.
24-28 – Kern County Fair, Bakersfield, Calif.
27-28 – Brookville-Timberlake Lions Club, Lynchburg, Virginia.
27-28 – Cooper Hospital, Delaware Township, N. J.
28 – McLean, Greenway, Va.
28-29 – Rockland County, Orangeburg, N. Y.
28-29 – Santa Cruz County Fair, Watsonville, Calif.
29 – Bull Run Hunt, Manassas, Va.
29 – Hilltop, Devon, Pa.
29 – Long Island Junior, Huntington, N. Y.
29 – Medfield VFW, Medfield, Mass.
29 – Pocomoke Horse & Pony, Pocomoke City, Md.
30 – New Mexico State Fair, Albuquerque, N. M.

Combined Training Events

JULY

26-28 – Green Mountain Horse Assoc. Horse Trial, (Modified 3-Day), So. Woodstock, Vt.

AUGUST

10-11 – Horse Show and Three-Phase Event, Santa Cruz, California.
17 – Junior One Day Event, Toronto, Canada.
17-18 – McGuinness Farms and Kiwanis Club Combined Training Event, Toronto, Canada.
24 – Combined Training Event, Lake of Two Mountains, Quebec, Canada.

SEPTEMBER

6-8 – U. S. Equestrian Team (Wofford Cup), Colorado Springs, (The Broadmoor), Colo.
7-8 – Combined Training Event, St. Andrews East, Quebec, Canada.
21-22 – Combined Training Event, Major-General Mann's Farm, Toronto, Canada.

OCTOBER

6 – The Nashville Tennessean's One-Day Event, Nashville, Tenn.
26 – Combined Training Event, (Mr. Crang and Mr. Rough), Toronto, Canada.

Hunt Meetings

SEPTEMBER

7 and 14 – Foxcatcher Hounds, Fair Hill, Md.
21 – Essex Fox Hounds Race Meeting Association, Far Hills, N. J.

OCTOBER

2 and 5 – Rolling Rock Hunt Racing Association, Ligonier, Pennsylvania.
15-16 – United Hunts Racing Association, Belmont, L. I., N. Y.
19 – Rose Tree Fox Hunting Club, Media, Pa.
26 – Monmouth County Hunt Racing Association, Red Bank, N. J.
26 – Genesee Valley Hunt Race Meeting, Geneseo, N. Y. (Tentative).

NOVEMBER

2 – Virginia Fall Race Meeting, Middleburg, Va.
9 – Montpelier Hunt Races, Montpelier Station, Va.

Hunter Trials

SEPTEMBER

2 – Middlebury Hunting Pace Event, Middlebury, Conn.
6 – Bryn Mawr Hound Show, Malvern, Pa.
8 – 15 Annual Gem Lake Hunter Trials, White Bear Lake, Minnesota.

OCTOBER

5 – Metamora Hunter Trials, Metamora, Mich.
12 – Camargo Hunter Trials, Cincinnati, Ohio.
13 – Fairfield County Hunter Trials, Westport, Conn.
20 – Middlebury Hunter Trials, Waterbury, Conn.
27 – Goldens Bridge Hunting Pace Event, North Salem, New York.

NOVEMBER

23 – Bridlespur Hunter Trials.

Racing

MAY

24-Aug. 3 – Hazel Park, Livonia, Mich., 62 days.
25-Sept. 15 – La Mesa, Raton, New Mexico, 48 days.
29-Aug. 3 – Belmont Park, Elmont, N. Y., 58 days.
30-Sept 8 – Ruidoso Downs, Ruidoso, New Mex., 46 days.

JUNE

7-Sept 2 – Longacres, Seattle, Wash, 60 days.
11-Aug. 7 – Monmouth Park, Oceanport, N. J., 50 days.
17-July 27 – Arlington Park, Arlington Heights, Ill.,

Continued on Page 23

Continued from Page 22

36 days.
29-Sept 7— Contennial, Littleton, Colorado, 50 days.

JULY

1-30 — Narragansett Park, Pawtucket, R. I., 26 days.
10-Sept 14 — Wheeling Downs, Wheeling, W. Va., 58 days.
19-27 — Sonoma, Santa Rosa, Calif., 8 days.
19-Sept 7 — Randall Park, North Randall, Ohio, 44 days.
20-Oct. 12 — Fairmount Park, Collinsville, Ill., 60 days.
22-Sept 7 — Scarborough Downs, Maine, 42 days.
24-Sept 9 — Del Mar, Calif., 42 days.
23-Aug. 10 — Platte County A.A., Columbus, Neb., 15 days.
29-Sept 2 — Washington Park, Homewood, Ill., 31 days.
31-Sept 28 — Rockingham Park, Salem Depot, New Hampshire, 52 days.

JULY STAKES

27 — Arlington 'Cap, 1 3/16 mi., 3 & up, (Arlington Park). . . . . .$100,000 added
27 — Arlington Lassie, 6 furlongs, f., 2-yr-olds, (Arlington Park) . . . . . 50,000 added
27 — Dwyer 'Cap, 1 3/16 mi., 3-yr-olds, (Belmont Park) . . . . . 40,000 added
27 — Oceanside 'Cap, 6 furlongs, 3-yr-olds, (Del Mar) . . . . . 15,000 added
31 — Top Flight 'Cap, 1 1/16 mi., f.& m., 3 & up, (Belmont Park) . . . . . 25,000 added
31 — George Woolf Mem., 6 furlongs, 2-yr-olds, (Washington Park) . . . . . .15,000 added
31 — Junior Miss Stakes, 6 furlongs, f., 2-yr-olds, (Del Mar) . . . . . 10,000 added

AUGUST

2-10 — San Mateo, Calif., 8 days.
5-31 — Saratoga, Saratoga Springs, N. Y., 24 days.
8-Oct. 19 — Humboldt, Ferndale, Calif., 8 days.
9-Oct. 19 — Michigan Racing Assn., Detroit, Mich., 62 days.
12-24 — Bel Air, Maryland, 12 days.
12-17 — Billings, Montana, 6 days.
12-28 — Nebraska State Fair, Lincoln, Neb., 15 days.
12-Sept. 2 — Hamilton, Ohio, 19 days.
16-24 — San Joaquin, Stockton, Calif., 8 days.
24-Oct. 8 — Latonia, Independence, Ky., 39 days.
26-Sept. 7 — Timonium, Md., 12 days.
28-Sept. 7 — California State, Sacramento, Calif., 10 days.
30-Oct. 13 — Tri-State Park, Jefferson, S. Dak., 40 days.
30-Oct. 13 — Playfair, Spokane, Wash., 33 days.
31-Sept. 7 — Scotts Bluff County A.A., Mitchell, Nebraska, 6 days.

AUGUST STAKES

3 — Brooklyn 'Cap, 1 3/16 mi., 3 & up, (Belmont Park), ... $50,000 added
3 — Sheridan 'Cap, 1 mi., 3-yr-olds, (Washington Park), ... 25,000 added
3 — San Diego 'Cap, 1 1/16 mi., 3 & up, (Del Mar), ... 20,000 added
5 — The Flash, 5 1/2 furlongs, 2-yr-olds, (Saratoga), ... 15,000 added
7 — Misty Isle 'Cap, 5 1/2 furlongs, f., 3-yr-olds, (Washington Park) . . . . . .20,000 added
7 — The Schuylerville, 1 mi., f., 2-yr-olds, (Saratoga), ... 15,000 added
7 — Graduation Stakes, 6 furlongs, c. & g., 2-yr-olds, (Del Mar) . . . . . 10,000 added
10 — The Whitney, 1 1/8 mi., 4 & up, (Saratoga), ... 40,000 added
10 — Meadowland 'Cap, 6 furlongs, 3 & up, (Washington Park) . . . . . 25,000 added
10 — La Jolla 'Cap, 1 mi., 3-yr-olds (Del Mar), ... 15,000 added
12 — Prairie State Stakes, 6 furlongs, 2-yr-olds, (Washington Park) . . . . . 20,000 added
12 — Saratoga Special, 6 furlongs, 2-yr-olds, (Saratoga), ... 10,000 added
14 — Princess Pat Stakes, 6 furlongs, f., 2-yr-olds, (Washington Park) . . . . . .50,000 added
14 — The Test, 7 furlongs, f., 3-yr-olds, (Saratoga), ... 20,000 added
16 — American Legion 'Cap, 7 furlongs, 3 & up, (Saratoga) . . . . . 20,000 added
17 — Arch Ward Memorial, 1 3/16 mi., 3 & up, (Washington Park) . . . . . 50,000 added
17 — The Travers, 1 1/4 mi., 3-yr-olds, (Saratoga), ... 40,000 added
17 — Grand Union Hotel, 6 furlongs, 2-yr-olds, (Saratoga) . . . . . 25,000 added
17 — Del Mar Debutante, 6 furlongs, f., 2-yr-olds, (Del Mar) . . . . . 20,000 added
21 — Diana 'Cap, 1 1/8 mi., f. & m., 3 & up, (Saratoga) . . . . . 25,000 added
21 — Beverly 'Cap, 1 1/8 mi., f. & m., 3 & up, (Washington Park) . . . . . 25,000 added
21 — Del Mar Oaks, 1 mi., f., 3-yr-olds, (Del Mar) . . . . . 15,000 added
23 — The Sanford, 6 furlongs, 2-yr-olds, (Saratoga) . . . . . 15,000 added
24 — Washington Park Futurity, 6 furlongs, 2-yr-olds, (Washington Park) . . . . . 75,000 added
24 — Bing Crosby 'Cap , 6 furlongs, 3 & up, (Del Mar) . . . . . 15,000 added
26 — The Spinaway, 6 furlongs, f., 2-yr-olds, (Saratoga) . . . . . 20,000 added
26 — Clang 'Cap, 6 furlongs, 3 & up, (Washington Park) . . . . . 20,000 added
26 — CTBA Sales Stakes, 6 furlongs, 2-yr-olds, (Del Mar) . . . . . .10,000 added
28 — The Alabama, 1 1/4 mi., f., 3-yr-olds, (Saratoga) . . . . . 25,000 added
28 — Mademoiselle Stakes, 6 furlongs, f., 2-yr-olds, (Washington Park) . . . . . 15,000 added
30 — Merchants & Citizens 'Cap, 1 3/4 mi., 3 & up, (Saratoga) . . . . . 25,000 added
31 — American Derby, 1 3/16 mi., 3-yr-olds, (Washington Park) . . . . . 100,000 added
31 — The Hopeful, 6 1/2 furlongs, 2-yr-olds, (Saratoga) . . . . . 30,000 added
'31 — Del Mar Derby, 1 1/8 mi., 3-yr-olds, (Del Mar) . . . . . 25,000 added

SEPTEMBER

2-Oct. 16 — Belmont Park, Elmont, N. Y., 39 days.
3-Oct. 12 — Hawthorne, Cicero, Ill., 35 days.
7-Oct. 5 — Beulah Park, Grove City, Ohio, 25 days.
9-21 — Hagerstown, Md., 12 days.
9-Oct . 26 — Tanforan, San Bruno, Calif., 42 days.
9-Oct. 29 — Cranwood, Warrensville Heights, O., 44 days.
10-14 — Alliance Breeding & A.A., Neb., 5 days.
13-28 — Los Angeles, Pomona, Calif., 14 days.
19-Oct. 19 — Atokad, South Sioux City, Neb., 23 days.
23-Oct. 5 — Cumberland, Md., 12 days.
28-Oct. 6 — State Fair, Albuquerque, N. Mex., 9 days.
30-Nov. 2 — Suffolk Downs, East Boston, Mass., 30 days.

OCTOBER

4-12 — Fresno District, Fresno, Calif., 8 days.
7-19 — Marlboro, Md., 12 days.
9-Nov. 11 — Garden State Park, Camden, N. J., 25 days.
14-Nov. 9 — Sportsman's Park, Ill., 24 days.
17-Nov. 15 — Jamaica, N. Y., 26 days.
26-Nov. 23 — Wheeling Downs, Wheeling, W. Va., 25 days.
28-Dec. 14 — Golden Gate Fields, Albany, Calif., 42 days.
31-Nov. 12 — Laurel Park, Laurel, Md., 11 days.

NOVEMBER

4-Dec. 4 — Narragansett Park, Pawtucket, R. I., 27 days.
13-Dec. 14 — Pimlico, Baltimore, Md., 28 days.
22-Mar. 9 — Fair Grounds, New Orleans, La., 83 days.

EPHCO

NUTRIMENT

Guaranteed Potency each OUNCE contains:

Vitamin A	50,000 USP Units
Vitamin D	9,375 USP Units
Vitamin B-1	45 mg.
Vitamin B-2	45 mg.
Vitamin B-6	10 mg.
Vitamin B-12 activity	100 mcg.
Vitamin E	30 mg.
Menadione	10 mg.
d-Calcium Pantothenate	50 mg.
Niacin	200 mg.
Calcium	1.45 Gm.
Phosphorus	1.12 Gm.
Iron	12 mg.
Iodine	2 mg.
Manganese	4 mg.
Copper	2 mg.
Cobalt	1 mg
Zinc	1 mg.
Potassium	1 mg
Magnesium	2 mg.
Sulphur	8 mg.

In a base of Wheat Germ and Molasses Flavoring

Price—Three Pound Drum ----------$16.00
Ten Pound Drum ----------$50.00

An ounce in morning and evening ration is recommended. The 10 lb. drum of EPHCO NUTRIMENT is sufficient for nearly 3 months.

For Top Performance -

A Top Preparation

EPHCO
NUTRIMENT

Write for product literature

Equine PHARMACEUTICAL CORPORATION
SELLERSVILLE, PENNSYLVANIA

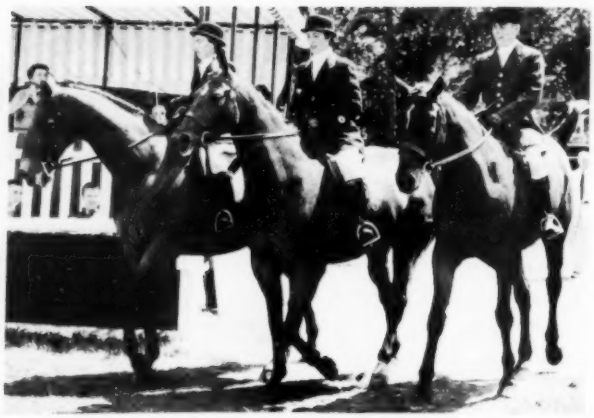

(LEFT) - D. R. Motch, owner up on GOTHIC SPLENDOR, green hunter champion at the Grosse Pointe (Mich.) Horse Show. (RIGHT) - Winning hunt team at Grosse Pointe Horse Show - "Chicagoland Boys" - (l. to r.): Dorothy McLeod, on Si Jayne's APT PUPIL, Mrs. James R. Green, owner up, on SEQUOIA, and Wilson Dennehy, on his FORTUNE HUNTER. (Carl Klein Photos)

HORSE SHOWS

YORK

CORRESPONDENT: Margaret L. Smith.
PLACE: York, Pa.
TIME: July 5-7.
JUDGES: Christopher Wadsworth, Paul Fout, James Gilchrist.
JUMPER CH: Real McCoy, Mr. & Mrs. John H. Lorenz.
RES: War Thane, Mrs. Arthur Westa.
GREEN CONFORMATION HUNTER CH: Garden of Eden, Mr. & Mrs. Grover Stephens.
RES: Eternal Wing, Joan Ferguson.
CONFORMATION HUNTER CH: Garden of Eden, Mr. & Mrs. Grover Stephens.
RES: Irish Warrior, Irl A. Daffin.
GREEN WORKING HUNTER CH: Navy Salute, Mrs. R. H. Dulany Randolph.
RES: Even Steven, Mrs. Henry C. Biddle.
WORKING HUNTER CH: Tarad, Mr. & Mrs. James D. McKinnon
RES: Irish Warrior, Irl A. Daffin.
SUMMARIES:
Model green conformation hunter - 1. Garden of Eden, Mr. & Mrs. Grover Stephens; 2. Eternal Wing, Joan Ferguson.
Model conformation hunter - 1. Garden of Eden; 2. Ace of Diamonds, Mr. & Mrs. George Clarkson; 3. Coif, Mr. & Mrs. George Clarkson.
Green conformation hunters under saddle - 1. Garden of Eden; 2. Sea Flare, Polly Gingrich; 3. Eternal Wing; 4. Home Free, Barbara Bemelmans.
Green jumpers - 1. Rocky Hill, Rocky Hill Stables; 2. Rock-A-Bye, Rocky Hill Stables; 3. King of Diamonds, Mrs. Lillian Wittmack-Roye; 4. Patsy, Irwin Auman.
3 & 4-year-old green working hunters - 1. Alta's Bomb, Mrs. H. B. Nonemaker; 2. Starfire, Mrs. Walter H. Kaltrieder, Jr.; 3. Bucky Too, Henry Obre; 4. Irish Lore, Edgar Mills.
Knock down & out - 1. Real McCoy, Mr. & Mrs. John H. Lorenz; 2. Red Aero, Frank Imperatore Motor Co.; 3. Bowie Gibbon, Mr. & Mrs. Robert H. Gibbon; 4. Patsy.
3 & 4-yr-old green conformation hunters - 1. Eternal Wing; 2. Sea Flare; 4. Navy Salute, Mrs. H. R. Dulany Randolph.
Working hunters under saddle - 1. Tarad, James D. McKinnon; 2. Freedom, Isadore Small; 3. Even Steven, Mrs. H. C. Biddle; 4. Barometer, Mr. & Mrs. William M. Tate.
Novice jumpers - 1. The Spook, Mrs. Joseph Ferguson; 2. Ratcliff, Sterling School of Equitation; 3. Rocky Hill; 4. Rudolph, Ralph S. Kurtz.
Green working hunters under saddle - 1. Freedom; 2. Bucky Too; 3. Even Steven; 4. Navy Salute.
Conformation hunters under saddle - 1. Garden of Eden; 2. Coif; 3. Irish Warrior, Irl A. Daffin; 4. The Rogue, Mr. & Mrs. John R. Sterling.
Leadline pony - 1. Tag Along, Linda Lee DeVerter; 2. Mickey, Ann Lightner; 3. King, Joann Ness.
AHSA medal hunter seat - 1. Ruby Zemo; 2. Barbara Heisey; 3. Beverly Armstrong; 4. Evelyn Schultz.
Children's pleasure horse, hunter - 1. Spanish Gold, Maxine Biffert; 2. Valley Miss, Erin Archbold; 3. The Medic, Ruby Zemo; 4. Little Hubert, Walter H. Kaltreider, Jr.
Children's working hunters - 1. Sea Flare; 2. This Is It, Ruby Zemo; 3. Ratcliff; 4. Catch Me, Martha Sterbak.
Open green conformation hunters - 1. Eternal Wing; 2. Garden of Eden; 3. Bucky Too; 4. Sea Flare.
Children's horsemanship, hunter seat - 1. Maxine Biffert; 2. Dan Zeigler; 3. Janet Gallus.
FEI open jumping - 1. Real McCoy; 2. Any Time, Mrs. Elizabeth T. Hirst; 3. Red Knight, Mr. & Mrs. Gardner Hallman; 4. Rudolph.
Open conformation hunters - 1. This Is It; 2. Edgewood, Mr. & Mrs. Raymond Herbert; 3. Irish Warrior; 4. Petrinco, Averill Craven.
Open working hunters - 1. Jayber, H. C. Baldwin III; 2. Barometer; 3. Coif; 4. Irish Warrior.
Open green working hunters - 1. Navy Salute; 2. Even Steven; 3. Starfire; 4. Alta's Bomb.
Conformation hunters, ridden by owners - 1. Coif; 2. Garden of Eden; 3. Edgewood; 4. Ratcliff.
Open working hunters - 1. Tarad; 2. Petrinco; 3. This Is It; 4. Over Timber, Mr. & Mrs. H. R. Gill.
PHA - 1. War Thane, Mrs. Arthur Westa; 2. Mr. Midnight, J. Ray Patterson; 3. Lovely Cottage, Mr. & Mrs. John H. Lorenz; 4. Mighty Mouse, J. Ray Patterson.
Open jumpers - 1. Royal Flight, Frank Imperatore Motor Co.; 2. War Thane; 3. Rudolph; 4. Real McCoy.
Open green working hunters - 1. Navy Salute; 2. Even Steven; 3. Bucky Too; 4. Starfire.
Conformation hunter appointments - 1. Irish Warrior; 2. Edgewood; 3. Sea Flare; 4. Petrinco.
Working hunter appointments - 1. Irish Warrior; 2. Tarad; 3. Jayber; 4. Edgewood.
Green conformation hunter stake - 1. Garden of Eden; 2. Sea Flare; 3. Eternal Wing.
Working hunter stake - 1. Tarad; 2. Edgewood; 3. Irish Warrior; 4. Jayber; 5. Over Timber; 6. This Is It.
Conformation hunter stake - 1. Garden of Eden; 2. Irish Warrior; 3. Edgewood; 4. This Is It; 5. Petrinco; 6. Coif.

Continued on Page 25

JUST ARRIVED ! !

LE WA FARM has imported 40 CONNEMARA ponies which have just arrived from Ireland. They are mostly greys with a few chestnuts and bays, are 14.2 hands in height, and are from 3 to 6 years old. The Connemara, known in Ireland as a cob, won top honors at Dublin this year.

CONNEMARAS are ideal mounts for Juniors

They are well-mannered, are great jumpers, make beautiful hunters and are very easy to handle - besides being good-looking.

You are invited to come and see

this fine selection of CONNEMARAS

at

LE WA FARM

990 N. Waukegan Road
Lake Forest, Illinois
Telephone: Lake Forest 256

Friday, July 26, 1957

Continued from Page 24

Jumper stake - 1. Bright Eyes, Mrs. E. T. Hirst; 2. Any Time; 3. Real McCoy; 4. Rudolph.

Green working hunter stake - 1. Alta's Bomb; 2. Bucky Too; 3. Even Steven; 4. Navy Salute; 5. Freedom; 6. Chalaplay, Mr. & Mrs. Henry G. Nockman.

STAMFORD VALLEY

CORRESPONDENT: Tom Bolan.
PLACE: Stamford, Vt.
TIME: June 15-16.
JUDGES: Richard McAvoy, Mae Mello.
HUNTER CH: Thumbhill, Joan Donna.
RES: Royal Gesture, Nancy O'Donnell.
JUMPER CH: Coronation, T. McGuirk.
RES: Shasta Maid, H. Smith.
SUMMARIES:

Leadline - 1. George Jiaconic; 2. J. Sacco; 3. J. Howard; 4 Mary Palumbo; 5. H. Cook; 6. H. Lescarbeau.

Local open riding hacks - 1. Victor, Al George; 2. Chubby, Carolyn George; 3. Sheba, Terry Haun; 4. Dream Girl, Karen Anderson.

Open pony - 1. Gimlet, J. Urban; 2. Bambi, Jim Heideman; 3. Princess, Randy Crosier; 4. Bridget, Walt Worth.

Warm-up jumpers - 1. Shasta Maid, H. Smith; 2. Pegasus, H. Smith; 3. Hot Diggity, Al George; 4. Startime, F. Bushey.

Open hunters - . Thumbhill, Joan Donna; 2. Gay Sensation, J. Brewer; 3. Royal Gesture, Nancy O'Donnell; 4. Seagroats Annie, T. McGuirk.

Walk-trot equitation - 1. Jean Urban; 2. D. George; 3. Claire George; 4. Leslie Miller; 5. George Cook; 6. Rebecca Cook.

4H fitting & showmanship - 1. Golden Boy, J. Gagnon; 2. Broadwall Demoisell, Jeanne Gagnon; 3. Bald Mt. Princess, K. Knapp; 4. Scout, Tina Dorst; 5. Katydid, Susan Eddy; 6. Rusty, Donna Hulett.

Road hacks - 1. Dawn Starr, Birch Hill Stables; 2. Shasta Maid; 3. Victory, Al George; 4. Lea Wind, Birch Hill Stables.

Knock down & out - 1. Coronation, T. McGuirk; 2. Shasta Maid; 3. Startime; 4. Gamble On, Bob Sherry.

Bridle path hacks - 1. Lea Wind; 2. Dawn Starr; 3. Victory; 4. Scout.

Hunter hacks - 1. Royal Gesture; 2. Thumbhill; 3. Smoky, F. Bushey; 4. Coronation.

Open jumpers - 1. Seagroats Annie; 2. Startime; 3. Shasta Maid; 4. Pegasus.

English horsemanship, 13 & under - 1. Susan Rowe; 2.

Continued on Page 26

TWENTY FOURTH ANNUAL

NORTH SHORE HORSE SHOW

"A" Show in All Divisions

September 5, 6 & 7, 1957

at

OLD FIELD CLUB

STONY BROOK, LONG ISLAND, N. Y.

$5000 in Cash Prizes and Trophies
Green Stakes - $200
Regular Stakes - $250

Green Working Hunters
Regular Working Hunters

Green Conformation Hunters
Regular Conformation Hunters

Green Jumpers
Open Jumpers

Equitation-Hunter Seat
Junior Horses

Entries Close August 24, 1957

Harry Disston, President
Mrs. Melville Gorman, Secretary
152 West 11th Street, New York 11, New York
Tel.: Chelsea 3-3254

Special Stabling Stopover Privileges for the Piping Rock Show

BI - STATE HORSE SHOW CIRCUIT

THREE GREAT "B" SHOWS
THREE WONDERFUL WEEK-ENDS
P. H. A. CUP CLASS AT ALL THREE SHOWS

5th ANNUAL ROCKLAND COUNTY CEREBRAL PALSY HORSE SHOW
Monroe Show Stable, Inc.
Orangeburg, N. Y.

September 28 - 29, 1957

Contact: Mr. Johnny Ray
Monroe Show Stable, Inc.
Box 205, Orangeburg, N. Y.
Piermont 2-9863

CHESTNUT RIDGE STABLES HORSE SHOW
Benefit of Damon Runyon Fund
Chestnut Ridge Stables
Hohokus, N. J.

October 5 - 6, 1957

Contact: Mr. Bert Beck
Chestnut Ridge Stables
Hohokus, New Jersey
Gilbert 5-6899

8th ANNUAL CEREBRAL PALSY HORSE SHOW OF BERGEN COUNTY
Van Saun Park
Paramus, N. J.

October 12 - 13, 1957

Contact: Mrs. Fred Walter
1 Cottage Place, Allendale, N. J.
Davis 7-4316

GRAND OPEN JUMPER CHAMPION — RESERVE OPEN JUMPER CHAMPION

Points in all classes count 5 - 3 - 2 - 1
Champion $300 — Reserve $200

Award to be made at the Bergen County Cerebral Palsy Horse Show on October 13.
Lay-over Stalls at Monroe Show Stable, Inc. and Chestnut Ridge Stables

ALL THREE SHOWS WITHIN A RADIUS OF FIFTEEN MILES

Continued from Page 25

Susan Breit; 3. Michele Lilly; 4. Jackie Gagnon; 5. Tina Dorst; 6. Claire George.

Children's hacks - 1. Lea Wind; 2. Dawn Starr; 3. Golden Boy; 4. Broadwell Desmoiselle.

AHSA hunter seat medal class - 1. Nancy O'Donnell; 2. Jean Brewer; 3. Sue Terhune.

Scurry jumpers - 1. Coronation; 2. Shasta Maid; 3. Pegasus; 4. Startime.

NHS good hands class - 1. Jean Gagnon; 2. Susan Breit; 3. Jackie Gagnon; 4. Barbara Urban.

Open trail horse - 1. Victory; 2. Symphonee, C. Gerry; 3. Copper Sun, L. Chandler; 4. Patch, Ann Raymond.

Hunter stake - 1. Thumbhill; 2. Royal Gesture; 3. Gay Sensation; 4. Seagroats Annie.

Open jumper stake - 1. Coronation; 2. Pegasus; 3. Startime; 4. Royal Rocket, J. Carrahan.

NEHC open pleasure horse - 1. Dawn Starr; 2. Lea Wind; 3. Symphonee; 4. Grey Doll, Mrs. Lyle Pierce.

English horsemanship, 13 & under - 1. Ann Trudon; 2. Jean Gagnon; 3. Susan Breit; 4. Luella Chandler; 5. Ralph Churchill; 6. Ann Raymond.

VHSA trail class - 1. Sumphonee; 2. Wayfield Elg, Dayle Blood; 3. Sheba; 4. Reddy, Susan Haun.

Pet pony - 1. Favorite, Valli Spofford; 2. Bambi; 3. Misty, Sherry Spofford; 4. Princess.

$-H horsemanship class - 1. Jackie Gagnon; 2. Jean Gagnon; 3. Allen Knapp; 4. Luella Chandler; 5. Norma Fowler; 6. Robin Howard.

HANOVER

CORRESPONDENT: Margaret L. Smith.
PLACE, Hanover, Pa.
TIME: June 27-30.
JUDGES: Jack Spratt, Charles H. Ackerman, Herbert R. McLain, Fenwick Kollock.
GREEN CONFORMATION CH: Garden of Eden, Mr. & Mrs. Grover Stephens.
RES: Eternal Wing, Joan Ferguson.
GREEN WORKING HUNTER CH: Alta's Bomb, Mr. & Mrs. H. B. Nonemaker.
RES: Kimberbel, Kimberton Hills Farm.
WORKING HUNTER CH: Edgewood, Raymond Herbert.
RES: Kimberling, Kimberton Hills Farm.
JUMPER CH: Real McCoy, Mr. & Mrs. John H. Lorenz.
RES: Royal Flight, Frank Imperatore MotorCo.
SUMMARIES:

Novice conformation green hunters - 1. Eternal Wing, Joan Ferguson; 2. Princess Jack, Claude W. Owen; 3.

Jumper warm-up - 1. Royal Flight, Frank Imperatore Motor Co.; 2. Red Aero, Frank Iperatore Motor Co.; 3. Redwood, Mrs. Philip Porocarsa; 4. Real McCoy, Mr. & Mrs. John H. Lorenz.

Green working hunters under saddle - 1. Kimber Lad, Kimberton Hills Farm; 2. Alta's Bomb, H. B. Nonemaker; 3. Lark's Coat, Mr. & Mrs. Gardner Hallman; 4. Tequila, Theresa Hallman.

Open green conformation hunters - 1. Eternal Wing; 2. Garden of Eden, Mr. & Mrs. Grover Stephens; 3. Princess Jack.

Knock down & out - 1. Red Knight, Mr. & Mrs. Gardner Hallman; 2. Redwood; 3. Royal Flight; 4. Ay Time, Mrs. E. Taylor Hirst.

Model green conformation huner - 1. Garden of Eden; 2. Princess Jack; 3. Count Flair, E. Emberger.

Open working hunters, - 1. Kimberling, Kimberton Hills Farm; 2. Edgewood, Raymond Herbert; 3. Lone Wolf, Morton W. Smith; 4. Sinbad, Mrs. Morton W. Smith.

Working hunter under saddle - 1. Sinbad; 2. Petrinco, Averill Craven; 3. Edgewood; 4. Atom Power, Dr. John D. Gadd.

Open green working hunters - 1. Even Steven, Mrs. Henry C. Biddle; 2. Kimberbel, Kimberton Hills Farm; 3. Starfire, Mrs. Marion Kaltrider; 4. Alta's Bomb.

PHA - 1. Redwood; 2. Royal Flight; 3. Mr. Midnight, J. Ray Patterson; 4. War Thane, Mrs. Arthur West.

Leadline pony - 1. Tag Along, Linda Lee DeVerter; 2. Saddle Acres Sharron, Saddle Acres Pony Farm; 3. Gray Boy, LeRoy H. Winebrenner Farm; 4. Do Do, Lobell's Farm.

Ladies' working hunters - 1. Kimberling; 2. Irish Warrior, Irl A. Daffin; 3. Tarad, James D. McKinnon; 4. This Is It, Ruby L. Zemo.

Open working hunter stake - 1. Edgewood; 2. Major Wyatt, Robert L. Leaf; 3. Sinbad; 4. Kimberling.

Open jumping - 1. Real McCoy; 2. Bowie Gibbon, Mr. & Mrs. Robert Gibbon; 3. Any Time; 4. Red Aero.

Green conformation hunter under saddle - 1. Garden of Eden; 2. Princess Jack; 3. Eternal Wing.

Open green working hunters - 1. Alta's Bomb; 2. Kimberbel; 3. Kimber Lad; 4. Even Steven.

Working hunter appointments - 1. Jayber, J. C. Baldwin; 2. Edgewood; 3. Kimberling; 4. Irish Warrior.

Knock down & out - 1. War Thane; 2. Any Time; 3. Royal Flight; 4. Red Aero.

Open green working hunters - 1. Starfire; 2. Bonne Fire, Mr. & Mrs. Robert Gibbon; 3. Chalaplay, Harry G. Nockman; 4. The Electrician, Al Marah Arabian Horse Farm.

Open green working hunters - 1. Alta's Bomb; 2. Star Fire; 3. Kimberbel; 4. Kimber Lad.

Handy working hunters - 1. Lone Wolf; 2. Edgewood; 3. Jayber; 4. Tarad.

Touch & out - 1. Bowie Gibbon; 2. Real McCoy; 3. Mr. Midnight; 4. War Thane.

FEI - 1. Real McCoy; 2. Bowie Gibbon; 3. Any Time; 4. Red Knight.

Green conformation hunter stake - 1. Eternal Wing; 2. Garden of Eden; 3. Princess Jack; 4. Count Flair.

Green working hunter stake - 1. Kimberbel; 2. Alta's Bomb; 3. Kimber Lad; 4. Chalaplay; 5. Lark's Coat; 6. Tequila.

Working hunter stake - 1. Edgewood; 2. Sinbad; 3. Irish Warrior; 4. Tarad; 5. Lone Wolf; 6. Jayber.

Knock down & out - 1. Real McCoy; 2. War Thane; 3. Royal Flight; 4. Any Time.

Jumper stake - 1. Any Time; 2. Mr. Midnight; 3. Real McCoy; 4. Royal Flight; 5. Bowie Gibbon; 6. Red Aero.

chevinal sets the pace for champions

Chevinal concentrates all the essential vitamins and minerals known to be necessary to equine health in one specially balanced, palatable, stable syrup or powder.

Chevinal added to the daily ration helps assure an optimal intake of vitamins and minerals necessary for...

- **good capacity to run**
- **energy and good wind**
- **nerve and muscular coordination**
- **sturdy skeletal development**
- **normal growth and reproductive function**
- **good digestion and elimination**
- **clean skin, glossy coat**

9 Vitamins

A, B_1, B_2, B_6, Niacin, D, E, and other vitamin B complex factors from brewer's yeast and other natural sources.

11 Minerals

Calcium, Phosphorus, Iron, Potassium, Sodium, Copper, Magnesium, Manganese, Zinc, Iodine, Cobalt in readily assimilated forms.

syrup: quart and gallon bottles.

powder: 4½ lb. bottle, 25 lb. drum.

write for samples and detailed literature

u. s. vitamin corporation
250 East 43rd Street New York 17, N.Y.

HORSEMANSHIP CHAMPION at Grosse Pointe Horse Show, Mich., Krys Glancy winner of the A.S.P.C.A. Horsemanship, hunter seat; and A.H.S.A. Medal Class, hunter seat. (Carl Klein Photo)

WHAT DO YOU LOOK FOR. . . WHEN BUYING A VAN ?

Construction - Rideability - Style - Price

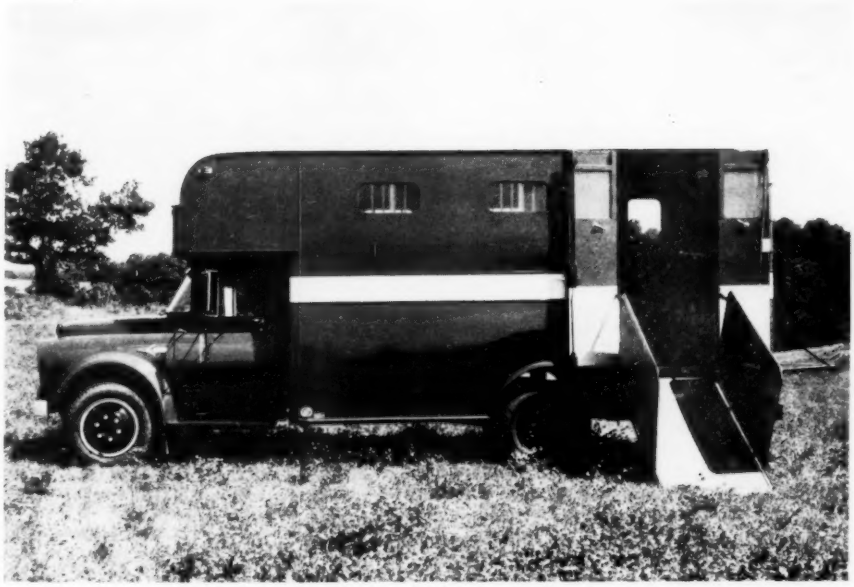

AERO-LINER Special

CONSTRUCTION . . . All Aero-Liner vans are mounted on the new Dodge job-rated chassis. Unexcelled in power and ruggedness, the body is of steel and treated oak for years of life; roller bearing ramp, non-slip flooring, removeable stalls and large storage peak.

RIDEABILITY . . . . . . The Aero-Liner van series ride and drive like your family car. Low center of gravity eliminates sway on turns; heavy duty springs minimize all bumps. A big roomy cab lets you relax while you drive.

STYLE . . . . . . Aero-Liner vans are styled for the present and future. They never become outdated. The smooth lines and color schemes make your Aero-Liner the most talked about van on the show circuit.

PRICE . . . . . . There is an Aero-Liner for every need, whether for private or commercial use; three horses or six. Write today for our price list and see for yourself how you can own an Aero-Liner van within your budget.

Pay as you go **Immediate delivery**

Deposit required with order.
FINANCE - 1/3 down; up to 36 months to pay.
Price subject to change without notice.
For further information Write or Phone:

FRANK IMPERATORE MOTOR CO.

Canonsburg, Pennsylvania Phone: Sherwood 5-2500

ALL PRICES
FOB Balto., Md.

Delivery Available
to Your Stable

CLASSIFIEDS

All requests for insertions should be sent to the advertising office, Middleburg, Va. Minimum charge per insertion: $3.00; 20c per word up to 35 words; 15c all additional words. Add $1.00 if name is withheld and answers are to be cleared through The Chronicle. No classifieds accepted after Wednesday week preceding publication. Reply in confidence to box numbers. To prevent a reply to a box number reaching someone for whom it is not intended, readers may use the following service: Enclose your sealed reply in another envelope to the Advertising Manager, and add a list of individuals or companies to whom your letter should not be forwarded. If the box number holder is on the list, your letter will be destroyed.

FOR SALE

Horses

Arabian registered grey mare, 6 years old, Can be seen by appointment. Joseph M. Casson, agent. R. D. 2, Malvern, Pa. Phone: Malvern 3783-J. 7-12-3t chg

APPALOOSA geldings, mares, colts. Stud service. Permanent registered stallion. Versatility, rarity, beauty, disposition. Can deliver. Tyfarms, Tipton, Indiana. Phone: Goldsmith 451-R. 7-12-tf chg

A good selection of made and green hunters and show jumpers, including some fine conformation 2-year-olds and yearling Thoroughbreds. Arthur W. Ridley, Manager, Fox Corner Farms, Millbrook, New York. Phone: Millbrook 3605. 7-26-tf chg

VALERIUS, by Galerius-Arrester. Grey mare, 6 years old, 16 hands. Excellent jumper. Good enough to show. Absolutely sound and clean. Turner Wiltshire, Realtor, Middleburg, Virginia. Telephone: MUrray 7-2851. 7-19-3t chg

Chestnut hunter, 9 years, 16.3 hands, well mannered. Write M. L. Briscoe. 250 Girard Avenue, Horsham, Penna. 7-19-2t chg

Seven year old bay mare, 15.2, broken and hunted by teenager. Guaranteed to hunt any country. Six year old chestnut Thoroughbred gelding, 16.3, good looking, some hunting experience, been turned out for a year, needs work. $800.00 each. Might trade for good two horse trailer. Ovoka Farms, Paris, Va. Phone: Upperville 100. 7-19-2t pd

The following horses are guaranteed to be serviceably sound and are very reasonably priced. Outstanding chestnut gelding, 16.3, 5 years old, perfect disposition and manners for field or show. Thoroughbred hunter type, chestnut mare, 4 years old, 16.2, well broken and quiet, jumps well. Grey mare, 15.2, 7 years old, perfect horse for any child; quiet and well broken; has been shown by ten year old child. Prince River, brown gelding, 16.2 1/2, many times champion in open and working classes; has been shown this year; ready to go. John Bell, Stratford Farms, King Street and Lincoln Avenue, Portchester, New York. Phone: Westmore 9-9748. 7-26-2t chg

Heavyweight hunter, 7 years old, 17 hands, liver chestnut with white tail. Castle Hill Farms, Neshanic, N. J. Foxcroft 9-7441. 7-26-2t eow pd

Chestnut mare, middleweight, 3/4 T.B., 6 year old made hunter. Brown mare, 16.1, middleweight, 3 years old, good jumper with lovely manners. Two 3 year old lightweights, 16.0 hands, Thoroughbreds, both will do for the show ring. Brown gelding, 15.1, Thoroughbred, 4 years old, was hunted by 14 year old girl last season. May be seen and tried by appointment. Joe Molony Stable, Route 232, Penns Park, Pa. Tel.: LYnwood 8-2066. 7-26-2t chg

King's Choice, halfbred heavyweight gelding, Thoroughbred sire - coach and Cleveland Bay dam. Upstanding good size, 17 hands, perfect heavyweight carrier, strong, breedy, well-built type. Perfect all around saddle manners, perfect jumper for outstanding hunter, 5 years, sound, seasoned condition. Under value price $800. Thoroughbred registered mare, American-bred with papers. By Curate, dam Roseman. Upstanding good size, breedy type, 17 hands, color-chestnut. Perfect saddle manners, good jumping for outstanding hunter. Seven years. Seasoned condition. Price: $500. Railway shipments well cared for. F. Bulmer, 6255 Cote de Liesse Road, Dorval, Quebec, Canada. Phone: Melrose 1-5106. 1t chg

Chestnut filly, 2 years old, by Thoroughbred horse out of big Palomino mare, fine individual, a real pet. $500. Paul Draper, 540 Atlantic Avenue, Boston, Massachusetts, Telephone: Hubbard 2-6400. 7-26-3t chg

Pony

Registered No. 2386 weanling Welsh colt, roan, of excellent breeding. N. E. Derecktor, Hook Road, Katonah, N. Y. 1t chg

Puppies

Norwich (Jones) Terrier puppies and young dogs. Mrs. A. C. Randolph, Upperville, Va. 4-5-tf chg

Dalmatians - AKC - 11 weeks. Well bred Nicely marked. Reasonable. Private. Tamarlei Acres, North Wales, Pa. 1t chg

Trailers

HARTMAN TRAILERS. Top performers in horse transportation, with electric four wheel brakes. Roland E. Scarff, Bel Air, Md. Phone: Bel Air 1341. 7-27-eow tf chg

Saddles

Liquidating Passier Saddles. 15 Brand New Passier Jumping, Dressage and all purpose saddles complete with leathers, stirrups and girth. At cost and duty, freight and handling - sold for retail $225.00. - Full price while they last: $169.50. Satisfaction guaranteed. Paul Loeber & Co., 1111 N. Clark St. Chicago, Ill. 7-12-3t chg

WANTED

Position

College graduate with degree in education desires position in accredited school as riding instructor. Seven years experience with references. Write Box LJ, The Chronicle, Middleburg, Va. 1t pd

Help

Single groom needed for well managed hunt stable. Phone collect or write Mrs. J. B. Hannum, Unionville, Penna. 7-19-3t chg

Top working foreman to assume responsibility of Shetland pony farm. Must be sober, reliable, conscientious and able to fit ponies and maintain place. Knowledge of show hunters helpful but not essential. Good salary, modern house, fuel, electricity offered right man. References requested - information kept confidential. Contact owner, Martin Vogel, Jr., Valleyview Farm, Warrenton, Va. 7-19-2t chg

Cart

Two wheel, basket-type pony cart for pony 13.2 and under. Reply to Mrs. Earle Gourley, 3720 Dillon Street, Baltimore 24, Maryland. 1t chg

MISCELLANEOUS

Pony Sale

Pony Consignment Sale - Maryland Pony Breeders, Inc., Box 6817, Towson 4, Maryland. Friady, Sept. 6 7:30 P.M. EDT, Maryland State Fair Grounds, Timonium, Maryland. 7-19-7t chg

PONY DIRECTORY

NEW JERSEY

SWING TREE PONIES

Gentle, safe ponies
for your child

Swing Tree Farm
Loantaka Way Madison, N. J.
Frontier 7-0290

VIRGINIA

CONNEMARA PONIES

Show, Hunting Ponies
and
Breeding Stock

Whitewood Stud
The Plains, Va.
Clearbrook 3-2676

BROADVIEW FARM
Warrenton, Va.
Registered Shetland Ponies
Breeding Stock - Pet Ponies
Ponies For Sale at All Times
Jerry Saunier, Mgr.
Warrenton 155-R

Friday, July 26, 1957

Letters To The Editor

Continued from Page 2

In the case of Equestrian Teams, this would be the Canadian Horse Shows Association, which has a special committee concerned with the matter, known as The International Equestrian Competitions Committee of the Canadian Horse Shows Association. This Committee has several sub-committees, one for each of the equestrian events (I happen to be the Chairman of the Three Days Event Sub-committee, though this letter is written in a private capacity). Canada has had a Team entry in the Olympic Games twice in the Three Days event, and an individual entry in the Grand Prix de Dressage (at Stockholm), but has not yet had an entry in the Prix des Nations Jumping competition.

3. While competitors from the Royal Canadian Mounted Police would be most welcome in the various preliminary competitions, and the eventual Selection Trials for any or all of the Olympic Equestrian Events, it should be obvious to any experienced horseman that it is a long, long road from an idea to the stage of earning a place on an Olympic Team as an individual, let alone earning all the places on a team. When such a situation develops, I would suppose that the renown of the famous force would be enhanced, and rightly so, but the road to that goal must necessarily involve successful experience in the field of international jumping competitions over a considerable period first.

4. The article made some comment on the amateur aspects, and suggested a precedent as to amateur status, inferring that members of the Permanent Force (being the pree-World War II name for the Regular Army in Canada) had been competitors in Olympic competition. This is not the case. Canada sent its first equestrian entries to the Olympic Games in 1952, the Permanent Force having ceased to exist, under that name in 1939, and its successor the Canadian Army has never had horses in its establishments in Canada, or abroad.

5. If the Royal Canadian Mounted Police authorities should desire an opinion as to the eligibility of their personnel for international equestrian competition as amateurs, as defined in the Olympic Rules, they could easily obtain it from the Canadian Horse Shows Association or the Canadian Olympic Association.

6. Canada has of course had International Jumping Teams in competition for many years in North America, and from time to time has also been represented abroad in some of the Horse Shows on the Continent and in the United Kingdom and the Republic of Ireland. This activity functions under the Committee earlier referred to, and it is hoped that, some day, Canada will be represented in the Prix des Nations Jumping Competitions of the Olympic Games. All such activity is financed from sources other than Government agencies. I would personally be very surprised to learn that such support had been made available for personnel of the Royal Canadian Mounted Police before, by their own efforts, they had been able to demonstrate the development of sufficient skill in this highly specialized field of equestrian competition.

7. There is, however, one field of Olympic competition which might well merit the consideration of the Commissioner, namely the Pentathlon Event, which was first conceived as the test for the all-round Man at Arms, with its five phases Swimming, Running, Fencing, Pistol Shooting and Cross country riding. Perhaps this would be the better place for the Royal Canadian Mounted Police to start. Their personnel would all benefit by participation in the above phases, and probably these fit in with the basic training requirements very well. Since the country holding the Games provides the horses which are used in the actual competition, it would merely require some cross-country training for the Royal Canadian Mounted Police personnel concerned, and would not require the provision of horses of greater capabilities than those normally provided for the Force.

8. I shall be writing you again before long, concerning the developments in connection with our Canadian preparations for participation in the Three Days Event at the Olympic Games scheduled for Rome in 1960, and meanwhile remain,

Yours Sincerely,
Churchill Mann, Major General

HUNTER DIRECTORY

MICHIGAN

MAX O. BONHAM
Hunters and Jumpers
Trained, shown and sold
Field hunters can be tried with
Waterloo Hunt
R. R. 2 Grass Lake, Mich.
Tel.: Grass Lake 5551

NEW YORK

FOX CORNER FARMS
Millbrook, N. Y.
Hunters and Jumpers
Horses Boarded and Schooled
Arthur W. Ridley, Gen. Mgr.
Millbrook 3605

JOHN BELL
Horses trained and schooled for show or field.
Indoor Ring — Paddocks
Hunters, Jumpers and General Purpose Horses for Sale.
STRATFORD FARMS
King St. and Lincoln Ave.
Portchester, New York
Tel.: WEstmore 9-9748

SAXON WOODS FARM
Hunters & Jumpers
Mrs. Robert A. Schmid
Mr. Gordon Wright
Hillaire Circle, White Plains, N. Y.
Phone: White Plains 8-2234

OHIO

THE VALLEY STABLES
Louis J. Collister, Gates Mills, Ohio
Useful Hacks and Hunters
With Mouths a Specialty
Always a Nice Horse on hand
Phone — Gates Mills — 3-4693

PENNSYLVANIA

JOE GREEN
Hunters and Open Jumpers
for sale
"Show horses with a future"
Hunters to show or hunt.
JOE GREEN
RFD #4 Lititz, Pa.
Tele.: Madison 6-6954

VIRGINIA

HUNTERS FOR SALE
Thoroughbred and Half-Bred
Mr. & Mrs. Bolling Lynn Robertson
Delaplane, Virginia
Phone: Delaplane, EM 4-3831

Bred & Raised
at
CHERRY HILL FARM

Show and Hunter Type Horses
Any Age — Ready To Go
All Colors and Sizes
C. H. and H. M. Crouch
Aldie, Va. Phone: Fairview 7-5271

Saratoga Sales Yearlings

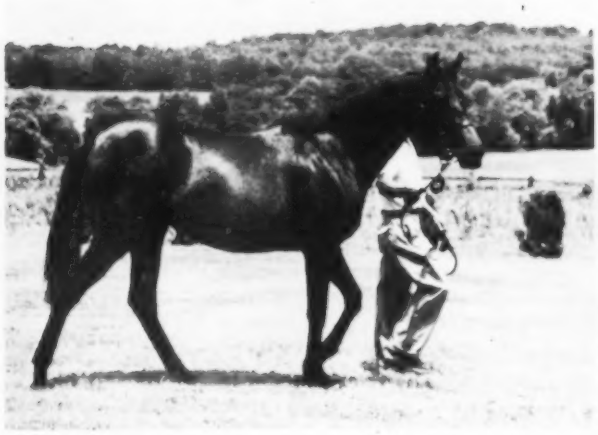

(HIP #171) Property of North Cliff Farm - Brown filly by *Turn-to-Yellow Ribbon, by *Sickle. (Hawkins Photo)

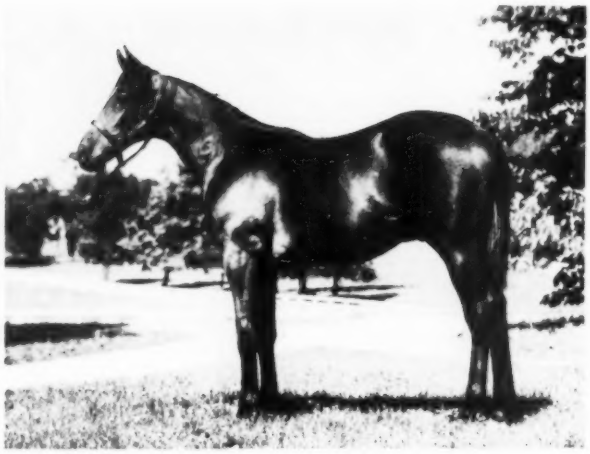

(HIP # 7) Property of A. W. Berry - Chestnut colt by Level Lea-Susan Lee C., by *Bernborough. (Hawkins Photo)

(HIP #8) Property of Old Westport Place and Laguna Seca Ranch - Dark bay filly by Spy Song-*Upper Boats, by Nearco.

(HIP #125) Property of Springsbury Farm (Mrs. G. P. Greenhalgh) - *Chestnut colt by Aureole-*Eastern Grandeur, by Gold Bridge.

(HIP #27) Property of Mrs. John J. O'Fallon III - Dark bay colt by Never Say Die-*Early Riser II, by The Phoenix. (Hawkins Photo)

(HIP #119) Property of Morven Stud (Whitney Stone) - Bay colt by *Princequillo-By Sea, by Pompey.

"THE BEST *TULYAR I'VE SEEN!"

OUT OF DAM OF 6 STAKES WINNERS

***B. C., by *TULYAR–JUDY, by DASTUR–JUDITH, by COLORADO**

If you are looking for **THE BEST**, you'll want to inspect this yearling. When this colt still was in Ireland, Major Cyril Hall, now head of the Aga Khan's interests, formerly head of the Irish National Stud and the original buyer of *Tulyar, said of him: "I am quite sure he is the best *Tulyar I've seen." ***TULYAR** was undefeated at 3, won Epsom Derby, St. Leger, Eclipse Stakes, etc., England's greatest all-time money-winner. **Judy** is dam of stakes winners **BELVEDERE, READY, COLLEEN BAWN, CINDERELLA, JUDITH PARIS, JUDEA.**

ALSO:

Ch. f., by CASE ACE–MOM, by *MAHMOUD–RISQUE BLUE, by BLUE LARKSPUR

Sired by the brilliant **CASE ACE**, sire of **Pavot, Lochinvar, Ace Card, Case Goods**, etc., and sire of the dams of **Blue Peter, Post Card, One Count, Polly's Jet**, etc., this impressive filly is out of a three-quarter sister to SW RISQUE ROGUE (winner 8 races, $93,725), and half-sister to SW **BLUE BANNER** (winner 15 races, $121,175, including Jockey Club Cup, etc.); third dam is SW **RISQUE** (winner 14 races, $57,235, including Spinaway, Alabama, Lassie S., Arlington Matron H., fine producer); family of **FATHER'S RISK, EUCLID, PRETTY MAGGIE, BULL REIGH, LA REIGH, HAPPY MOOD**, etc.

SARATOGA SALES — WEDNESDAY, AUG. 14th

HARRY S. MIDDENDORF

THESE YEARLINGS MAY BE INSPECTED AT MISS MILDRED WOOLWINE'S (PHONE: 3-3641)

WHITE OAKS FARM – Old Frankfort Pike – Lexington, Ky.

ONLY At

STALLIONS OF:

International repute whose ONLY GET to be offered at auction this summer will be found at the Saratoga Sales include:

Abernant
Alerted
Alycidon
***Arctic Prince**
Aureole
Ballyogan
***Bernborough**
Bey
Big Game
Blue Peter
Capot
Case Ace
County Delight
Court Martial
Discovery
***Endeavour II**
General Staff
***Goya II**
Grey Sovereign
Hill Gail
Honeyway
Hyperion
***Mahmoud**
Migoli
Nearco
Never Say Die
Nimbus
Nuccio
Palestine
Pardal
Pavot
Pearl Diver
Phalanx
Precipitic
***Priam II**
Rosemont
Shut Out
Slide Rule
Supreme Court
To Market
Tornado
Vatellor
Zucchero

BUY YOUR YEARLINGS WHERE

August 12

FASIG-TIPTON COMPANY

Saratoga

MARES OF:

Top racing class in greater number and of higher quality than at any other sales are producers of Saratoga yearlings. Among their first dams are:

1st Dam	Winner of:	Dam of Hip No.
Countess Jane	Rosedale Stakes, Belmont Fashion Stakes	22
Evening Tide	Saratoga Test Stakes	30
Gallorette	Greatest race mare of her day. Winner of 21 races and $445,535	34
Mrs. Punch	Rosedale Stakes	48
Verse	Princess Royal Stakes, Park Hill Stakes, Red Oaks Stakes, etc. (Eng.)	63
Why Hurry	New Oaks Stakes (Eng.)	68
Widow's Peak	Hollywood Stakes, Lassie Stakes	69
Rytina	Top Flight and Adirondack Handicaps	106
Surosa	Diana, Tambour Handicaps	108
Damaged Goods	Acorn and Coaching Club American Oaks	123
Judy-Rae	Anita Chiquita Stakes (New Track Record)	141
Rampart	31 wins, including Lady Baltimore, Valley Forge, Black Helen, Gulfstream Park Handicaps, etc.	154
Spanish Cream	Las Flores, Santa Maria, Santa Margarita Handicaps	160
Sylvia Dear	Columbian Handicap	162
Almahmoud	Colleen Stakes; Vineland and Rosetown Handicaps	173
Aunt Jinny	Leading 2-year-old filly. Selima, Demoiselle Stakes	175
Boojiana	Matron Stakes, Schuylerville Stakes; Top Flight Handicap	177
Crownlet	Churchill Downs Debutante; Lafayette Stakes	179
Nasca	Spinaway Stakes, Schuylerville Stakes	196
Unknown Quantity	Newmarket and Yorkshire Oaks; Mornington, Elvedon Stakes, Mary Dyer, Vineland, Guadalcanal, Rockingham Park Autumn Day Hdcps.	211
Barbar Childs		223
O'Alison	Empire City Stakes, Demoiselle Stakes	242
Sunday Evening	Spinaway Stakes	243

YOU CAN ENJOY THE RACING

through August 16

3 East 45th Street, New York 17, N. Y.
Murray Hill 8-1897
Humphrey S. Finney, President

FASIG-TIPTON CO. AT NEW YORK

MORVEN STUD
(Whitney Stone)

at

SARATOGA

Hip #132 ch. f. *Sea Charger-Gallow, by *Sir Gallahad III. Half-sister to Suppressor (24 wins to end of 1956; also winner this season), and American Pilot (10 wins). Her third dam, VIVA AMERICA, won 17 races, including Kentucky Oaks, Clipsetta, etc., and she produced TORO NANCY.

Hip #119 b. c. *Princequillo-By Sea, by Pompey. Out of a stakes winner. Half-brother to GETTHERE JACK, winner 10 races and $69,425 and never out of the money at two. Also half-brother to By Land, winner at 2, 3 and 4 and Strand, winner at 3.

Hip #127 ch. f. Oil Capitol-Exciting, by Stimulus. Half-sister to John's Ex (18 wins), The Prince (winner at 2 and 4), Pepper Corn (8 wins) and Tarquilla (8 wins). Out of a daughter of BLIND LANE (Frivolity, Beldame, etc.).

Hip #136 b. c. Count Fleet-Gay Rhythm, by *Blenheim II. Out of a winner, this colt is a half-brother to SOME FUN and to the winners Chapaquoit and Elsing Green. COUNT FLEET is the sire of eleven $100,000 winners.

Hip #130 br. f. *Princequillo-Fox Frill, by Fighting Fox. Half-sister to Amber Fox, winner at 2 and 3; also half-sister to the good winners Ament and Foxie Chance.

Hip #150 br. c. Quiet Step-Peplum, by *Sickle. Out of a winner, this colt is a half-brother to Fulgura (26 wins), Let Me Thru (22 wins), A-Pacopep (21 wins), etc.

Hip #107 ch. c. Citation-Seaton Pippin, by Johnstown. Half-brother to Astoria Stakes winner TRYING and out of a winner. Out of a half-sister to HOOP JR., SPLIT SECOND, etc., and out of a half-sister to the dam of COUNT FLAME, GOOD MORNING, etc.

BARN 1

Wednesday Night August 14th

and

MORVEN STUD and EGERN FARM (D. Farley Cox, Jr.)

Hip #153 *Anagram II, dk. b. c. Nuccio-*Queen of Agra, by *Nasrullah. Out of a half-sister to BLACKPOOL TOWER (Rivermead S., Givendale Handicap S., Liverpool Stewards', etc.), and to HYSTARLA (Wilbraham S., etc.).

Hip #104 *Bey Rose II, dk.b.g. Bey-*Rose of Bengal, by Dante. Sister to Unicrose, winner in France at 3, and out of a half-sister to HINDOSTAN (Winner Irish Derby, etc.).

The Aga Khan

Continued from Page 6

veterinarian who "passed" the horse did not find out that he was a bad "roarer", completely gone in his wind, and was also an habitual breaker of blood vessels, a characteristic possibly inherited from his maternal grandsire, Hermit. With these dubious credentials Gallinule began his stud career at a fee of 9 Guineas, with mares of corresponding calibre. He made his way steadily at stud until he became the only serious rival of St. Simon. In the process he made the fortune of Sir Henry Greer, whose affluence and self-esteem kept pace with the fame of Gallinule. W. S. Gilbert might have been thinking of Sir Henry and his like when he wrote: "For self-contained dignity, combined with airy condescension, give me a representative British peer."

Mr. Lambton's Purchases

Among the purchases made by Mr. Lambton for the Aga Khan were:

1. Cos (Flying Orb-Renaissance). Cos won the Queen Mary Stakes at Ascot and was the flying filly of her year. She was second in the 1,000 Guineas and won a good race at a mile and a quarter, which was remarkable in view of the sprinting character of her sire and his stock. Her first four foals were high-class winners including: Costaki Pasha (Middle Park Stakes); Rustom Pasha (Probably the best son of Son-in-Law and a high class sire in Argentina.); Mrs. Rustom (Dewhurst Stakes). That this line has not continued to thrive is quite understandable in view of its distance limitations.

2. Teresina (Tracery-Blue Tit). This filly was a wonderful stayer, winning numerous long distance races and losing the Cesarewitch (2-1/4 miles) by a head as a three-year-old. Teresina bred Theresina (Irish Oaks and dam of Ujiji - Ascot Gold Cup). She was also the dam of *Alibhai, who was sold as a yearling and broke down before he ever started. *Alibhai is, of course, one of the best sires now active in the U. S.

3. Mumtaz Mahal (The Tetrarch-Lady Josephine). When R. C. Dawson tried Mumtaz Mahal in the spring as a two-year-old with Friars Daughter, another two-year-old who had recently won her first start, he nearly fell off his horse with surprise and excitement. "Mumtaz" seemed to win by more than 100 yards. Many people consider that she was the fastest filly over five furlongs that ever lived. She became the dam of Mirza II, another speed marvel, with distance limitations. Her daughter Mumtaz Begum produced *Nasrullah. Another daughter, Mah Mahal, was the dam of *Mahmoud (Derby) and a crack two-year-old Mah Iran, who in turn produced Migoli, the sire of Gallant Man (Belmont Stakes 1957).

4. Friars Daughter (Friar Marcus-Garron Lass). This filly was very cheap in price unlike most of the other Aga Khan purchases, and was not out of a fashionable line of mares. (It became fashionable later.) I believe George Lambton did not buy her. And I suspect that the reason for her purchase was the inbreeding of her dam rather than her merits as an individual. Her dam never ran, and bred nothing of particular note. However, the greatest sire of the 19th century, St. Simon, was both her grandsire and also one of her great grandsires. In other words she was inbred to St. Simon with one free generation.

Friars Daughter won only one race, but became the dam of unbeaten *Bahram, undoubtedly the best race horse bred by the Aga Khan; also of Dastur, second in the 2,000 Guineas, Derby and St. Leger. *Bahram was sired by Blandford, who was out of a mare by White Eagle, inbred with one free generation to Isonomy, the second most important strain in the stud

Continued on Page 39

Sensational Value In COOLERS!

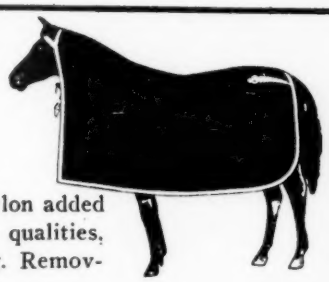

Made of 100% virgin wool with Nylon added for greater strength and wearing qualities. Bound all around with boot-webbing. Removable tie strings.

Available in the following solid colors: BLUE, GREEN, RED.

Size 84" x 90" $16.50

Size 90" x 96" $18.50

Est. 1875

KAUFFMAN America's Great Riding Goods Store 139-141 E. 24th ST., N. Y. Betw 3rd & Lex FREE PARKING

WHEN PEOPLE THINK OF CONVENIENCE

. . . .they think of the RICE. Ever notice that there are no projections inside to bother a horse? Or felt the draft-free movement of fresh air, when travelling? Or the cushioning effect of the over-ride brake? Or the famous RICE-engineered hitch, which unlike the ball-type, does not depend on a 1-inch diameter bolt. Instead let us tell you the "40,000 lbs. story". Or take the loading stands: Unnecessary? But remember the horse that liked a firm footing when entering the trailer. The RESULT? Just this: A horse trailer which will give you the utmost in performance, pride and convenience through a lifetime of hard use!

CATALOGUE COVERING SEVEN MODELS MAILED ON REQUEST

RICE ASSOCIATES

H. Stewart Treviranus

MIDDLEBURG, VIRGINIA

Phone: MUrray 7-5111

In Canada: Metlube Limited, 21 Hawthorn Ave., Toronto.

DEHNER

Custom Built Boots

HANDSOME JODHPURS - for men and women. Choice of lace, elastic sides, or strap models. Made from any of our quality calfskins in Black or Tan. Full leather lining, hand crimped to retain its shape. Write for leather swatches and catalog or the name of your Dehner Agent.

THE DEHNER CO., INC.

2059 Farnam St.

Omaha, Neb.

Monmouth Hurdles

Continued from Page 4

SUMMARIES:

July 8

Hurdles, abt. 1 3/4 mi., 4 & up. Purse: $3,500. Net value to winner: $2,275; 2nd: $700; 3rd: $350; 4th: $175. Winner: b.g., 4, by *Orestes III-Tourist Index, by *Tourist II. Trainer: J. V. H. Davis. Breeder: A. Stern. Time: 3.16 1/5. (New track record).

1. Greek Brother, (A. Stern), 139, F. Schulhofer.
2. Great Tom, (Mrs. H. T. McKnight), 131, J. Aitcheson, Jr.
3. Highland Light, (H. B. Phipps), 142, J. Murphy.

9 started and finished; also ran (order of finish): Mary A. Rumsey's Tall Mound, 144, W. Mason; Foxcatcher Farms' Chessian, 133, R. Bailey; Mrs. C. E. Adams' Air School, 136, J. Walker; Sanford Stud Farm's Keelhaul, 136, J. Cotter; Happy Hill Farm's Powdersmoke, 142, M. Hoey; C. Houghland's Johns Hour, 137, W. Murphy. Won easily by 8; place driving by 10; show same by 12. No scratches.

July 9

Hurdles, abt. 1 3/4 mi., 4 & up. Purse: $3,000. Net value to winner: $1,950; 2nd: $600; 3rd: $300; 4th: $150. Winner: dk.b.g., 9 , by Eternal Bull-Angel, by *Easton. Trainer: A. White. Breeder: A. T. Simmons. Time: 3.27 4/5.

1. Eternal Son, (Mill River Stable), 148, H. Hatcher.
2. Coveted, (G. H. Bostwick), 153, R. S. McDonald.
3. Songai, (Mrs. C. P. Denckla), 143, J. Walker.

6 started and finished; also ran (order of finish): A. Stern's Mycroft, 139, F. Schulhofer; H. M. Rhett, Jr.'s Port Call, 143, W. Murphy; Windmill Farms' Bombez, 131, J. Aitcheson, Jr. Won easily by 6; place driving by 1/2; show same by 4. Scratched: Khumbaba, Antagonizer, *Danny Boy II.

July 11

Mdn. hurdles, abt. 1 1/2 mi., 3-yr-olds. Purse: $3,000. Net value to winner: $1,950; 2nd: $600; 3rd: $300; 4th: $150. Winner: b.g., by Annapolis-Bennu, by *Heliopolis. Trainer: R. G. Woolfe. Breeder: Mrs. M. duPont Scott. Time: 2.46 4/5.

1. Benguala, (Montpelier), 145, A. Foot.
2. Roman Request, (E. H. Woods), 140, J. Hobales.
3. Sea Chart, (Montpelier), 138, D. Thiel.

6 started and finished; also ran (order of finish): Mrs. M. T. Jones' Dauphine, 140, K. Field; Mrs. H. Obre's Easy Seen, 145, A. P. Smithwick; J. M. Schiff's *Romeo, 145, J. W. Thompson. Won driving by 1/2; place same by 10; show same by 4. No scratches.

July 12

10th running THE MONMOUTH NATIONAL MAIDEN HURDLE, abt. 1 3/4 mi., 3 & up. Purse: $7,500. Net value to winner: $7,175; 2nd: $1,500; 3rd: $750; 4th: $375. Winner: ch.g.,5, by Dante-Dodoma II, by Dastur. Trainer: D. M. Smithwick. Breeder: Aga-Aly Khan (Ireland). Time: 3.22 1/5.

1. *Darubini, (Mrs. H. T. McKnight), 151, A. P. Smithwick.
2. *Moss Green, (Sanford Stud Farms), 155, J. Cotter.
3. *Lickety Split II, (C. W. Stitzer), 146, J. Wyatt.

8 started and finished; also ran (order of finish): Whitewood Stud's *Arywa, 151, M. Ferral; F. H. Bontecou's *Prince du Houlme, 151, J. Murphy; Mrs. M. G. Walsh's *Patrick Begorra, 133, T. Walsh; Montpelier's Hellanicus, 153, A. Foot; C. M. Kline's *Golden Charger, 145, E. Deveau. Won driving by 1 1/2; place same by neck; show same by 10. Scratched: Greek Brother.

July 15

Al. Hurdles, abt. 1 3/4 mi., 3 & up. Purse $3,500. Net value to winner: $2,275; 2nd: $700; 3rd: $350; 4th: $175. Winner: b.g., 3, by *Orestes III-Tourist Index, by *Tourist II. Trainer: J. V. H. Davis. Breeder: A. Stern. Time: 3.20.

1. Greek Brother, (A. Stern), 143, F. Schulhofer.
2. Blen More, (Mrs. A. White), 149, H. Hatcher.
3. Air School, (Mrs. C. E. Adams), 136, J. Walker.

8 started, 7 finished; also ran (order of finish): Mrs. M. G. Walsh's Basilia, 147, T. Walsh; Llangollen Farm's Get Lost, 149, E. Jackson; Mrs. O. Phipps' Affable, 140, A. P. Smithwick; Tremont Farms' *Shiny Dime, 135, R. Chavis; went lame and was pulled up: Mrs. S. C. Clark, Jr.'s Willow Brook, 136, K. Field. Won easily by 10; place driving by 9; show same by 4. Scratched: Mycroft.

July 16

Hurdles, abt. 1-3/4 mi., 3 & up. Purse: $3,000. Net value to winner: $1,950; 2nd: $600; 3rd: $300; 4th: $150. Winner: ch.g., 7, by Lovely Night-Dearborn Doll, by Ladysman. Trainer: A. White. Breeder: Mrs. H. P. Conkey. Time: 3.19 4/5.

1. Lucky Trine, (Mrs. A. White), 148, H. Hatcher.
2. Keelhaul, (Sanford Stud Farms), 133, J. Cotter.
3. Antagonizer, (A. D. Preece), 140, J. Wyatt.

9 started and 8 finished; also ran (order of finish): Mrs. V. G. Carey's Rebel Coat, 147, J. W. Thompson; Mrs. C. P. Denckla's Songai, 148, J. Walker; Mary A. Rumsey's Tall Mound, 145, W. Mason; West Wind Farm's Expedient, 142, W. Murphy; A. Stern's *Danny Boy II, 145, R. Sheather. Fell: at 1st, Eliz. C. Bosley's Best Gift, 140, K. Field. Won easily by 9; place driving by 5; show same by 3-1/2. No scratches.

July 18

Hurdles, abt. 1-1/2 mi., 3 & up. Purse: $3,500. Net value to winner: $2,275; 2nd: $700; 3rd: $350; 4th: $175. Winner: ch.g., 5, by *Heliopolis-Reykyavik, by Annapolis. Trainer: J. V. H. Davis. Breeder: Mrs. M. duP. Scott. Time: 2.42 4/5.

1. Navy Fighter, (G. Dudley, Jr.), 144, M. Hoey.
2. Black Emperor, (Mrs. C. E. Adams), 138, J. Walker.
3. *Arywa, (Whitewood Stud), 144, M. Ferral.

12 started and finished; also ran (order of finish): Mrs. O. Phipps' Out of Reach, 149, A. P. Smithwick; Mrs. R. H. Lomas' Gallant Tonto, 144, D. Delauney; E. H. Woods' Scout Mission, 133, J. Hobales; D-H Stable's *Super Jet II, 133, J. Knowles; H. B. Phipps' Highland Light, 144, J. Murphy; Happy Hill Farm's Powdersmoke, 144, H. Hatcher; Tremont Farms' *Follies Bergere, 136, R. Chavis; J. D. McCaffrey's Taltail, 137, C. Bowersox; J. P. Jones' Medal Man, 138, R. S. McDonald. Won driving by 1-1/4; place same by neck; show same by 1-1/4. Scratched: My Last Try, Air School.

July 19

Hurdles, abt. 1-3/4 mi., 3 & up. Purse: $4,000. Net value to winner: $2,600; 2nd: $800; 3rd: $400; 4th: $200. Winner: ch.g., 6, by Marsyas-Byblos, by Djebel. Trainer: S. Watters, Jr. Breeder: J. T. deB. Wack (France). Time: 3.19 4/5.

1. *Marso, (F. H. Bontecou), 153, J. Murphy.
2. My Last Try, (F. E. Dixon, Jr.), 130, J. Hobales.
3. *Moss Green, (Sanford Stud Farms), 142, D. Delauney.

11 started and finished; also ran (order of finish): Mrs. M. G. Walsh's Basilia, 137, T. Walsh; Sanford Stud Farm's Ideal View, 141, J. Cotter; Mrs. O. Phipps' Ancestor, 162, A. P. Smithwick; F. Frankel's *Fairshot, 141, H. Hatcher; E. H. Woods' Roman Request, 130, K. Field; A. Untermyer's Morpheus, 158, J. Walker; C. M. Kline's Pine Shot, 146, E. Deveau; Llangollen Farm's The Proff, 151, M. Ferral. Won driving by 1-1/2; place same by 3-1/2; show same by head. No scratches.

Famous Firestone Tires

With built-in PEACE OF MIND

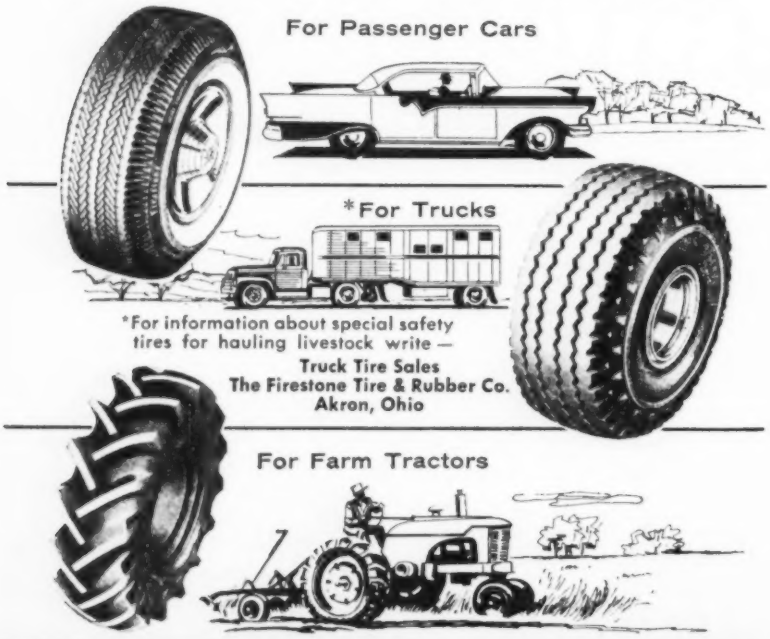

See Your Nearby Firestone DEALER OR STORE

The Annual

DEAUVILLE YEARLING SALES

August 17 through August 24

conducted by

OFFICE DU PUR SANG

Claude Victor-Thomas, President

10 rue du Cirque, Paris — 8 Balzac 29-92 & Elysees 16-01

340 YEARLINGS

Sold by: Mrs. Avenel, Azemar, Barbier, Blondel, Daubin, Baronne Empain, Fremont-Tousch, Mariotti, O'Neill, Ricard, Schwob d'Hericourt, H. H. Aga Khan, Prince Aly Khan, Messrs. L. Aimante, R & P Aumont, Marquis d'Audiffret-Pasquier, L. Bara, R. Bara, R. Barda, M. Barrios, P. Bauer, Comte R. de Beauregard, E. Bellet, J. Bereni, J. Bernet, R. Besnouin, L. Bouille, P. Buquet, J. de Castilla, H. de Catheu, P. Cavrois, G. Chalancon, L. Chataignoux, G. Chauvel, Dr. Clermont, E. Coupey, T. P. Cozzika, E. Cruz Valer, R. Daille, J. Delaplace, J. Desbons, B. Desnos, M. Fabiani, R. Forget, P. de Gaste, R. Gaston-Dreyfus, A. Gaulin, E. Gugenheim, R. Guillon, M. Goudchaux, M. Hoffmann et A. Van den Eynde, H. Herbaux, R. Jariel, A. Jouenne, L. Kann, P. Laffitte-Forsans, M. Laillier, Comte J. de Lastic Saint Jal, Baron A. de Layre, B. Le Baron, J. Le Baron, M. Le Baron Dutacq, J. Le Brethon, R. Lemains, R. Leroy, F. Lieux, J. Lieux, L. Mathieu, B. Mauduit, Comte de Montesson, G. Nomine, H. de la Palmira, Comte M. du Parc Locmaria, Ch. Perrin, A. Roberge, Comte G. de Rochefort, Sequin, Societe Civile de Champigny sur Veude, Societe d'Elevage et d'Exploitations agricoles, Dr. H. Tambareau, C. Victor-Thomas.

Sired by: Adrar, Alizier, Apple Pie, Arbel, Astromonte, Babu't Pet, Birthday Greetings, Bouton Rose, Bozzetto, Breughel, Buisson d'Or, Caldarium, Calster, Champaign, Cidre Mousseux, Clarion, Boastal Traffic, Cobalt, Combat, Commando, Cosmos, Damasco, Djebe, Djebe Djefou, Don Jose, Epicea, Fairyland, Fast Fox, Fine Art, Fine Top, Flamingo, Fontenay, Fort de France, Foxlight, Free Man, Horatius, Ksarinor, Lacaduv, L'Amiral, Last Post, Laurentis, Lavandier, Lavarede, Le Radar, Le Tyrol, Lord Bob, Ludovic le More,, Majano, Malka's Boy, Maravedis, Mat de Cocagne, Meridien, Micipsa, Mieuxce, Migoli, Niccolo Dell'Arca, Nicolaus, Nordiste, Northern Light, Nosca, Oghio, Ocarina, Owen Tudor, Panipat, Paracios, Patchouly, Pharaon, Pink Horse, Pot O Luck, Pougatchev, Prince Bio, Prince d'Ouilly, Quatrain, Quibus II, Relic, Rigolo, Saint Paul II, Samaritain, Shikampur, Sicambre, Silnet, Souverain, Sunny Boy, Stigliano, Tabriz, Tantieme, Tehran, The Cobbler, The Phoenix, Tifinar, Tourment, Turkhan, Turmoil, Un Gaillard, Vandae, Vatellor, Vieux Manoir, Wild Risk, Wilwyn, Worden, Zucchero.

Catalogues Airmailed Free on Application

The yearling sales are scheduled to coincide with the two leading events of the DEAUVILLE summer racing:

August 18—Prix Morny, at 6 furlongs for two-year-olds
August 25—Grand Prix de Deauville, at 1m. 5f. for three and ups

FRENCH YEARLING SALES

DEAUVILLE August 17 through August 24 and PARIS (Maisons-Laffitte) Sept. 7

For your inquiries and your commissions, apply to a well-known official French bloodstock agent

GODOLPHIN DARLEY

4 Place de la Porte de Bagnolet. Paris—20
In August: 39 rue de la Cavee, Trouville, Calvados

REPRESENTATIVE IN FRANCE OF THE FASIG-TIPTON CO., NEW YORK

In the Country

CORONATION LANDS ON '57 FORD

A mishap which seems extremely rare to us happened at the Great Barrington Horse Show when Coronation, ridden by 12-year-old Tommy McGuirk decided to jump out of the ring instead of over the course. Onlookers literally held their breath. He landed right on a 1957 Ford convertible parked at ringside. Fortunately the people in the car were unhurt as were the horse and rider, but the car was badly dented. (Its our guess that the people were also.) Exhibitor

JOEY STONE RECUPERATING

Still recuperating from his fall at the Manlius Bridle Pals Horse show is Joey Stone, son of Cloyd Stone of Syracuse, New York. Joey, thirteen, an experienced junior horseman, suffered a concussion, a fractured left arm, and body bruises when his pinto hunter flipped over a snake fence on the outside course. Previous to his spill Joey rode Play Fair, from the same stable, to a red in the Amateur Jumper. A.A.

LAKE MOHAWK HORSE SHOW

The twenty fifth anniversary of the Lake Mohawk Horse Show will take place on August 3rd and 4th at their new location, Way Rest Farm, Tranquility, New Jersey, between Andover and Hackettstown. We omitted the date in the Lake Mohawk advertisement on Page 16 of our July 19 issue.

O'Hara, he entered the ring, the walk easily done, "heels well down, hands very quiet". In the trot he continued in form with only an occasional double bounce. His wife and other rail birds buffetted him with advice. The judges requested ten horses to line up, Scarlet O'Hara being one. Mr. Todd started to leave and when told he was to remain, joined the nurseryites by loudly proclaiming his excuse for departure. This almost stopped the show, but he lined up and watched the nine exhibitors jump two fences, gallop, stop and back. At this point he was presented with a special trophy ribbon and this is when he had the last laugh. He announced he was going to complete his class by jumping. Tension was high. Would he really do it? Yes, into a canter then towards the left wing, then towards the right wing and Scarlet O'Hara jumped, so did Todd, and he almost landed with Scarlet, but not quite. He quietly came a cropper and in a most nonchalant manner said "it's because I'm not fit". C.B.B.

TEELA-WOOKET

The Horseback Camps • Roxbury, Vermont
Autumn Riding Camp • Aug. 29-Sept. 11

Fall days ablaze with beauty lure horseback riders to Vermont trails. Men, women, and young people; beginners, experienced, advanced. Short and long rides on fine horses. Instruction.

Square and social dancing, archery, swimming, golf, tennis, or just plain loafing in beautiful surroundings. Comfortable quarters, excellent meals. Moderate rate. Also Archery and Dance Camp.

For complete information write:
C. A. Roys, Box C, Roxbury, Vermont

(LEFT) - Humphrey S. Finney, President and General Manager of the Fasig-Tipton Company doing the announcing during the Virginia Yearling Tour and Daniel G. Van Clief of Nydrie Stud a consignor to the Saratoga Sales. (RIGHT) - Dr. J. P. Jones and Eugene Mori, President of Garden State Park, N. J., Hialeah Park, Fla., and Tanforan, Calif. race tracks, discussing some of the consigned yearlings.
(Cary Jackson Photos)

G. A. EBELHARE, JR.
Rustic Wood Fencing

Post & Rail — Picket
Board — English Hurdle
Horse Show Jumps to
your specifications
R. D. #1 Pottstown, Pa.
Linfield 6958

Meadowbrook Manor Riding Farm
Pocono Mts., Penna.
Devoted to Enjoyment of Horses
• Ideal Vacation • Adults and Children

Beautiful country riding. Thorough training in all forms of equitation. Stable of well bred horses, the kind horse-loving people enjoy. Trout fishing, swimming, all sports on premises with relaxation amidst beautiful surroundings. Charming Manorhouse. Excellent food. Golf and Theatre nearby.

For Brochure and rates write:
Mr. and Mrs. M. H. Fuegle
R. D. 3. East Stroudsburg, Pa.

SCARLET AND TODD AT ROLLING ROCK

Burt K. Todd, an equestrian of four lessons, decided there wasn't anything to this showing business, so made a small wager of 600 newly minted pennies that he could do it.

Well attired and very well mounted on a mare of many seasons named Scarlet

OUR PRESERVED WOOD is the solution to your fencing problems! Call on us for all types of fences—post & rail - plank - wire - lawn - picket and stockade. Large stock to draw from—copper green or mahogany colors available - white obtainable with one coat. Split oak rails - sheep hurdles - cattle guards and pole barn poles.

Write for illustrated price list.

Everdure Inc. P. O. Box 431—Orange Va. or call 7322 or 4601

LITTLE SAILOR

Miss Peggy Augustus of Cobham, Va., writes that her Little Sailor was listed as owned by Sunset Hill Farm at the Ox Ridge and Fairfield shows. Miss Augustus informs us that he was purchased the day before the Ox Ridge Show from Mr. Camp. Our correspondent, obviously not clairvoyant, was left in the dark and had no way of knowing about the transaction.

WELSH PONY IMPORTS

According to "Horse and Hound" of June 29, "Up to date this year the Welsh Pony and Cob Society has issued 210 export certificates, the majority being for animals bound for the U.S.A."

Saratoga Consignment

Continued from Page 3

mont) who has already produced three winners. Rounding out the consignment is a chestnut filly by Shut Out out of the winner and hundred per cent producer Fussbutton (Rosemont), the dam of four winners. The next dam is the Selima Stakes winner Ficklebush (*Blenheim II).

ROLLING PLAINS YEARLINGS

Heading the consignment of Mrs. Joseph Walker, Jr.'s Rolling Plains Stable, Unionville, Pa., to the Fasig-Tipton Company's Saratoga Yearling Sales is a chestnut colt by *Dejeddah out of the great broodmare Miss Brief (*Sickle) whose ten starters to date have won 67 races and nearly $300,000 to the end of 1956. Among these are the stakes winners Ocean Brief, Cable and Mr. Brief. There is also a brown colt by Citation out of the frequent stakes winner Rytina (Milkman) who herself has produced the stakes winners Card Trick and Moby Dick. Third on the list is the imported chestnut colt by Big Game out of the stakes winner Appledore (Harroway) who has produced two winners and is a half-sister to the stakes winner Rhinehart. Completing the consignment is a bay filly by Tom Fool out of *High Stepper II (Hyperion), and thus a half-sister to th stakes winner My Foot.

MEADOWVIEW COLTS

In addition ot four yearlings by Your Host, Mrs. F. Wallis Armstrong, Jr.'s Meadowview Farms, Moorestown, N. J., is consigning to the Fasig-Tipton Company's Saratoga Yearling Sales three colts, the first a chestnut by Alerted out of the frequent winner High Top (Jack High), the dam of the stakes winner Al and five other winners. High Top is a half-sister to the stakes winners Honeymoon, leading money winning filly at three, Pedigree, Hemisphere and Nimble. There is also a bay colt by Slide Rule out of Old Duff (Shut Out), the dam of the winner Miss Barclay from the family of Handy Mandy. Another bay is by Occupy out of Malcolm Lass (John P. Grier), dam of the winners Peter B., Aleif and Clint McCray.

The Aga Khan

Continued from Page 35

book of the time, after St. Simon. In consequence *Bahram represented a cross of one inbred strain on each side of his pedigree, but the two inbred strains were not the same.

5. Uganda (Bridaine-Hush). This filly was bred in France by E. Kann, and was one of the finest mares I ever saw, both in looks and performance, winning the Franch Oaks and French St. Leger. So impressive was she that, when her breeder died, Col Vuiller urged the Aga Khan to buy her even though it meant that he also had to buy all the Kann bloodstock (which he did not want) and the stud farm as well.

These extreme measures were soon justified. Uganda's foals included Ukrainia (French Oaks), Ut Majeur (Cesarewitch), Udaipur (English Oaks), Umidwar (Champion Stakes, etc.) and Una (Dam of Palestine).

6. Neocracy (Nearco-Harina). This filly was bought after the death of her breeder. She was good, but not great on the turf. Her grand dam was the famous Athasi, a tough "off bred" mare that became dam of Trigo (Derby and St. Leger), Athford (Irish Derby) and many other winners. Neocracy is the dam of *Tulyar, (Derby, St. Leger, etc.)

7. Quarrat Al Ain (Buchan-Harpsichord). The Aga Khan paid 12,000 guineas for this lovely filly, which proved to be a good race mare (Queen Mary Stakes at two, and Coronation Stakes at three, both at Ascot). She produced Majideh (Irish 1,000 Guineas and Oaks) which in turn produced Masaka, a very high class Oaks winner, and Gallant Man, recent winner of the Belmont in record time.

With the exception of Friars Daughter, all of these high class brood mares were exceptional mares on the turf and only one of them Mumtaz Mahal, did not have a staying female line. The Aga Khan was on public record as advocating speed and still more speed as the secret of success in breeding, but the actual record of his own stud hardly bears this out.

The Aga's Luck

Not all of the Aga Khan's luck was good. He sold *Blenheim II (Derby), which incidentally he did not breed, before his full merits as a stallion were revealed. He also sold *Nasrullah in his first season at stud for only $64,000. On the other hand, some of his luck was extraordinary. He offered *Mahmoud for sale at Deauville, where he failed to make his reserve of 5,000 Pounds. When he was sent on to England, the Aga telephoned to ask what his trainer thought he would bring at auction there. The answer was "about 8,000 Guineas". The Aga , who was more accustomed to paying than to receiving such prices, then said: "In that case I'll keep him."

Considering the large numbers of mares he kept at stud, the record of the Aga Khan as a breeder of stallions hardly compares with the achievements of the late Lord Derby in England or Capt. Tesio in Italy. Lord Derby bred: Swynford, Phalaris, Pharos, Fairway, Hyperion, *Heliopolis, Alycidon, *Sickle, and *Pharamond II, all outstanding stallions. Capt. Tesio bred Nearco, Donatello and Tenerani. The Aga Khan bred *Nasrullah, *Alibhai, *Mahmoud and *Khaled and sold all four early in their careers. He also sold *Blenheim II.

While the Aga Khan's output of first class stallions may not have matched his record as a breeder of first class race horses, particularly fillies, his overall record as a breeder and owner will probably not be surpassed in Europe for many years to come.

ABERDEEN-ANGUS JOURNAL
Official Publication for the American Angus Association. Published monthly.
25c for sample copy. 3 Years for $5.00
P. O. Box 238, Webster City, Iowa

Lessons In
FIELD DRESSAGE, STADIUM JUMPING
SCHOOLING HUNTERS
MADIERA STABLES
Greenway, Virginia
Mildred Gaines — Madge Barclay
12:00 E. D. T.
Monday through Friday
Stable Accommodations
Phone: FL 9-2486

RIBBONS
for HORSE SHOWS
Finest quality, beautiful designs, large selections, lowest prices.
HORSE & SHOW SERVICES
21801-Miles Rd., North Randall
Cleveland 28, Ohio

IMPORTED ENGLISH HORSES
Hunters and Jumpers for Show, Field or Trials; both young and made horses individually selected in Great Britain at your request.
Apply Michael G. Motion
17 East 48th Street New York, New York
PLaza 5-1127

BOOKS
EVERYTHING ON HUNTING
HORSES, RACING AND POLO
Old and New
SYDNEY R. SMITH
Canaan, New York

NEW VIRGINIA OFFERINGS
(A) Horse Farm in Orange County Hunt, New Home, stable, cottage—50 acres $45,000.
(B) "Quail Hollow" Charming Country Home, $28,000.
(C) Cattle Ranch 1190 Acres, $125,000.
(D) For private school, club, etc. Estate 200 lovely acres, dwelling 23 rooms, 8 baths, cottages, barns, $115,000.
(E) A Farm near Warrenton — $15,000.
IAN S. MONTGOMERY
Warrenton "Realtors" Virginia

BOTTEN
CORNER BUCKET
Fits securely in the corner and prevents the horse from upsetting it and wasting feed.
See our dealers from coast to coast or write for prices on Buckets, Feed-Tubs and Hay Racks. Also salt block holders and stall guards.
BOTTEN BUCKET CO.
Chagrin Falls, Ohio

Tuesday, August 13, at SARATOGA

FIRST COUSIN to the GRAY COLT we sold LAST YEAR

*gr. c., Palestine-Vertige, by Precipitation out of Perfume II

By England's most brilliant modern speed horse. . . . . .

Out of a winning half-sister to*MY BABU

First foal out of what may well be the best producing daughter of the great PERFUME II

Absolutely sound . . . . . perfect legs, knees, pasterns, hocks . . . . . wonderful feet . . . . . deep chest . . . . . strongly muscled . . . . . built for speed . . . . . for stamina . . . . . for the wear and tear of American training . . . . . .

N. B. - PALESTINE now stands fifth on the 2-yr.-old Sire List - ahead of Hyperion, Nearco, and even such sprint sires as Golden Cloud . . . . . .

NEWSTEAD FARM

(Mr. & Mrs. Taylor Hardin)
Upperville, Virginia